

This drawing is not intended nor shall it be used for construction purposes unless the signed professional seal of a registered landscape architect, civil engineer or land surveyor employed by The Berkshire Design Group, Inc. is affixed above. Do not scale drawing for quantity take-offs or construction. Use written dimensions only. If dimensions are incomplete, contact The Berkshire Design Group Inc. for clarification.

© Copyright The Berkshire Design Group, Inc. This drawing and all of its contents are the express property of The Berkshire Design Group, Inc. and shall not be copied or used in any way without the written consent of The Berkshire Design Group, Inc.

Donna & Andrew McCallum

14 Lake Drive
Shutesbury, Massachusetts

AMENDED ORDER OF CONDITIONS REQUEST

EXISTING CONDITIONS

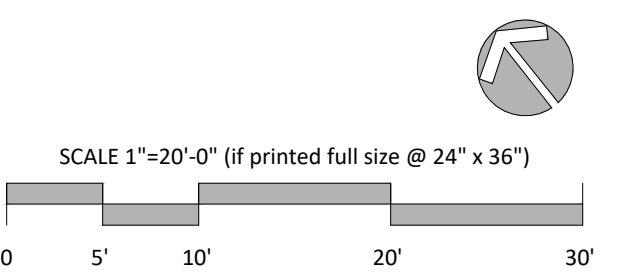

Revisions	

Date: APRIL 24, 2024
Scale: 1"=10'
Drawn By: CC

Sheet Number
C-1a

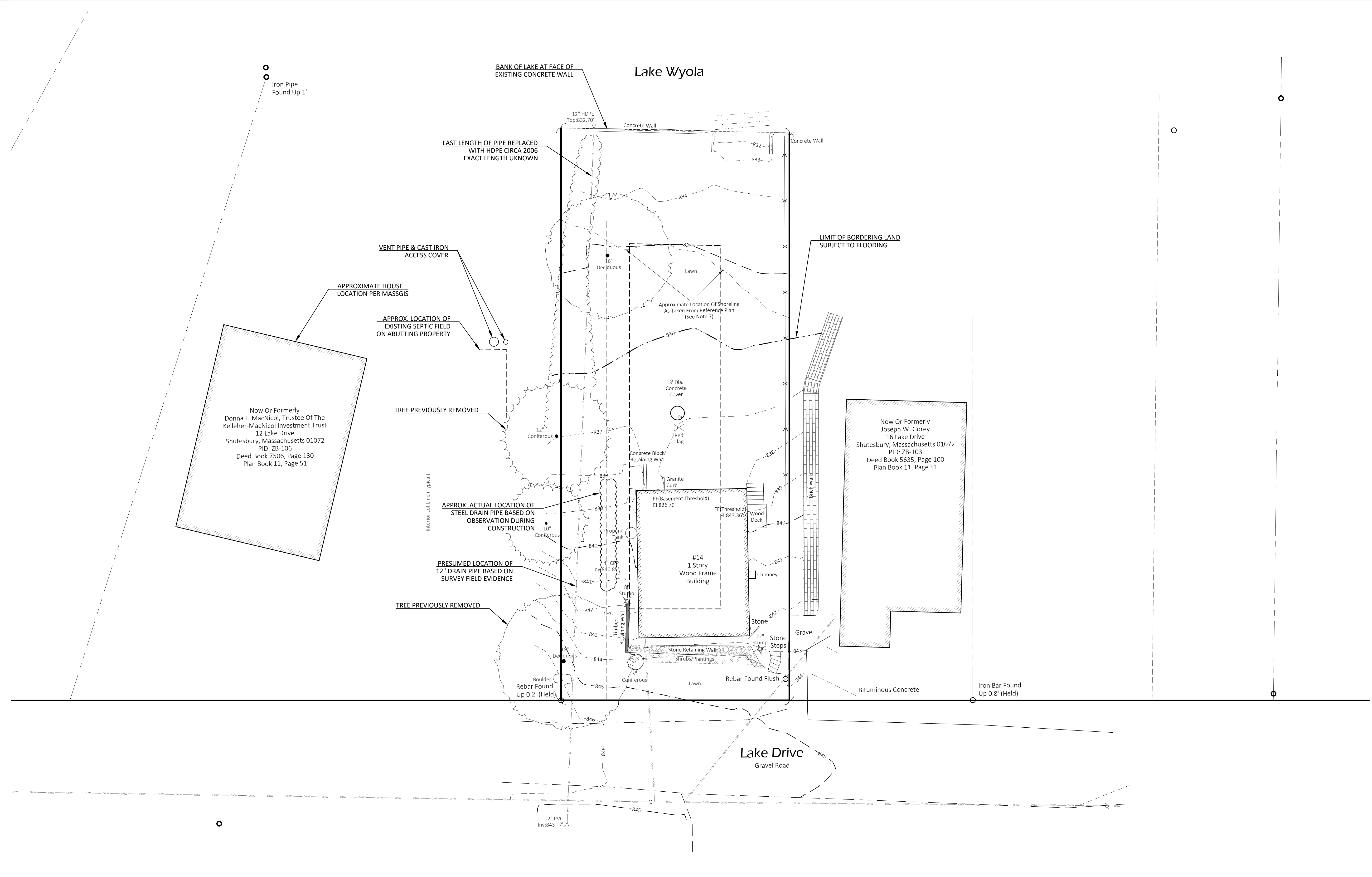

EXISTING CONDITIONS NOTES

- THIS PLAN SHOWS ONLY CONDITIONS RELATED TO THE REQUESTED AMENDMENT. SEE SHEET C-1 FROM ORIGINAL NOI FILING FOR FULL EXISTING CONDITIONS PLAN.

E:\SHUTESBURY - 14 LAKE DRIVE DESIGN PROCESS\DRAWINGS\3.171_C-1_EXISTING CONDITIONS_PRR_Alt.DWG PLOT DATE: 4/24/2024

This drawing is not intended nor shall it be used for construction purposes unless the signed professional seal of a registered landscape architect, civil engineer or land surveyor employed by The Berkshire Design Group, Inc. is affixed above. Do not scale drawing for quantity take-offs or construction. Use written dimensions only. If dimensions are incomplete, contact The Berkshire Design Group Inc. for clarification.

© Copyright The Berkshire Design Group, Inc. This drawing and all of its contents are the express property of The Berkshire Design Group, Inc. and shall not be copied or used in any way without the written consent of The Berkshire Design Group, Inc.

Donna & Andrew McCallum

14 Lake Drive
Shutesbury, Massachusetts

AMENDED ORDER OF CONDITIONS REQUEST

SITE PLAN

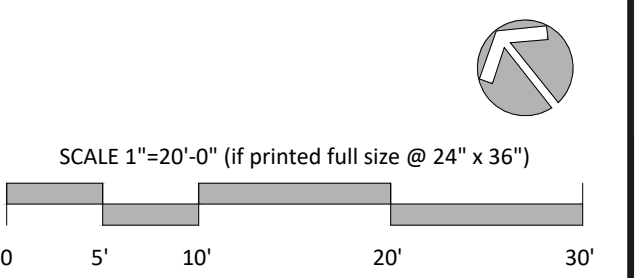

Revisions	

Date:	APRIL 24, 2024	Sheet Number	C-3a
Scale:	1"=10'		
Drawn By:	CC		

Lake Wyola

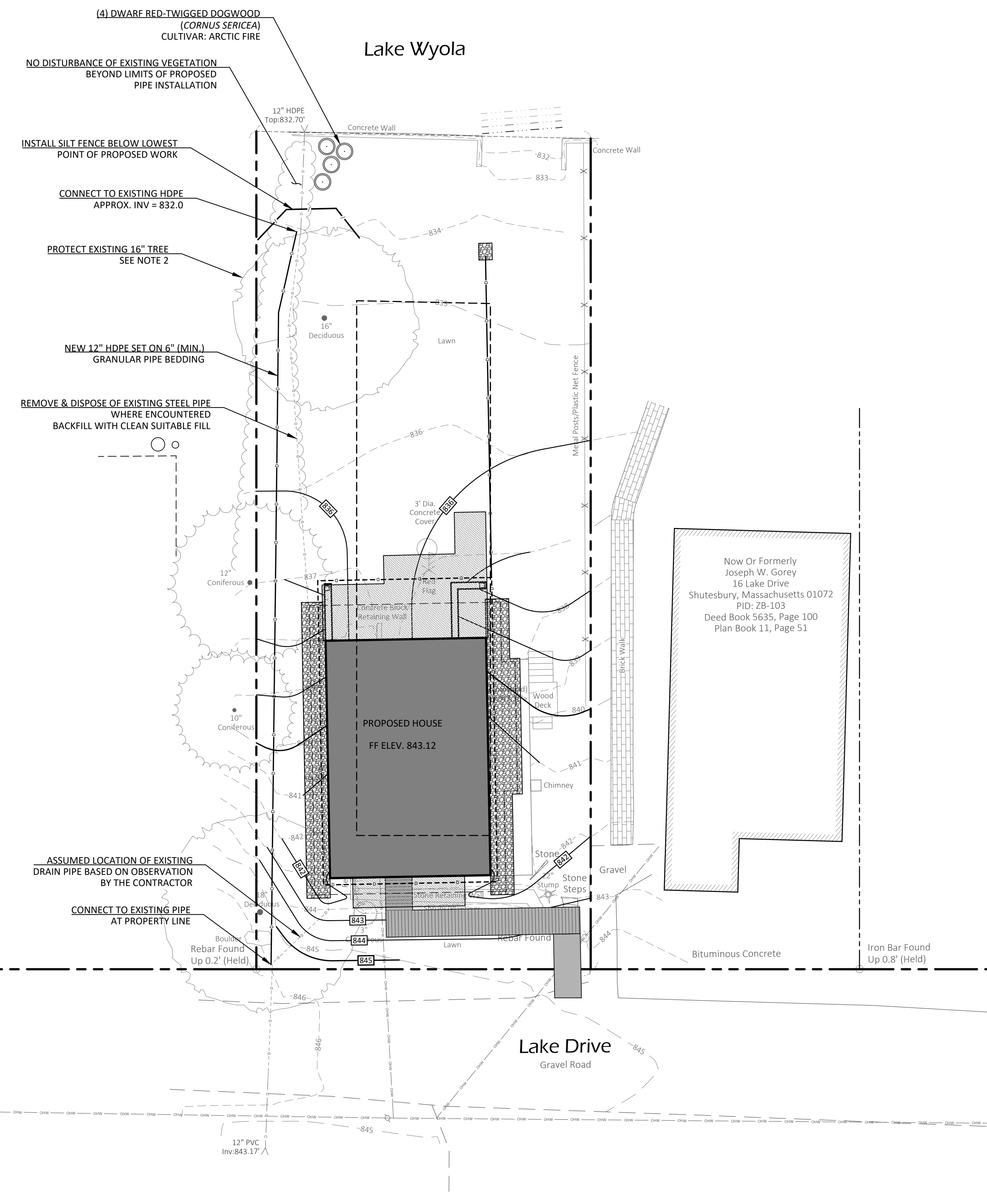

Now Or Formerly
Donna L. MacNicol, Trustee Of The
Kelleher-MacNicol Investment Trust
12 Lake Drive
Shutesbury, Massachusetts 01072
PID: ZB-106
Deed Book 7506, Page 130
Plan Book 11, Page 51

Now Or Formerly
Joseph W. Gorey
16 Lake Drive
Shutesbury, Massachusetts 01072
PID: ZB-103
Deed Book 5635, Page 100
Plan Book 11, Page 51

PROPOSED SOLUTION

SITE PLAN NOTES

1. THIS PLAN SHOWS ONLY WORK RELATED TO THE REQUESTED AMENDMENT. SEE SHEET C-3 FROM ORIGINAL NOI FILING FOR FULL SITE PLAN.
2. PRIOR TO CONSTRUCTION WITHIN THE DRIP LINE OF THE DECIDUOUS TREE NEAR THE NORTHWEST CORNER OF THE PROPERTY, AN ARBORIST SHALL REVIEW THE CONDITION OF THE TREE AND RECOMMEND CONSTRUCTION PROCEDURES TO MAINTAIN STABILITY DURING AND AFTER PIPE INSTALLATION. ARBORIST SHALL ALSO REVIEW THE CONDITION OF THE TREE AFTER CONSTRUCTION. IF, AT ANY TIME, THE ARBORIST DETERMINES THAT THE TREE IS OR HAS BECOME HAZARDOUS, IT SHALL BE REMOVED. STUMP GRINDING SHALL PROCEED IF DIRECTED BY THE OWNER, BUT STUMP AND ROOTS SHALL NOT BE REMOVED. THE CONTRACTOR SHALL ABIDE BY ALL RECOMMENDATIONS MADE BY THE ARBORIST.
3. IF EXISTING TREE REQUIRES REMOVAL, THE OWNER SHALL PLANT A REPLACEMENT TREE IN A SIMILAR LOCATION. NEW TREE SHALL BE SPECIES NATIVE TO WESTERN MASSACHUSETTS AND SUITED TO THE SITE CONDITIONS, AS RECOMMENDED BY BERKSHIRE DESIGN GROUP. MINIMUM 6' HEIGHT.

E:\SHUTESBURY - 14 LAKE DRIVE DESIGN PROCESS\DRAWINGS\31.171_C-3_SITE_PLAN_PIPE_ALT1.DWG PLOT DATE: 4/24/2024

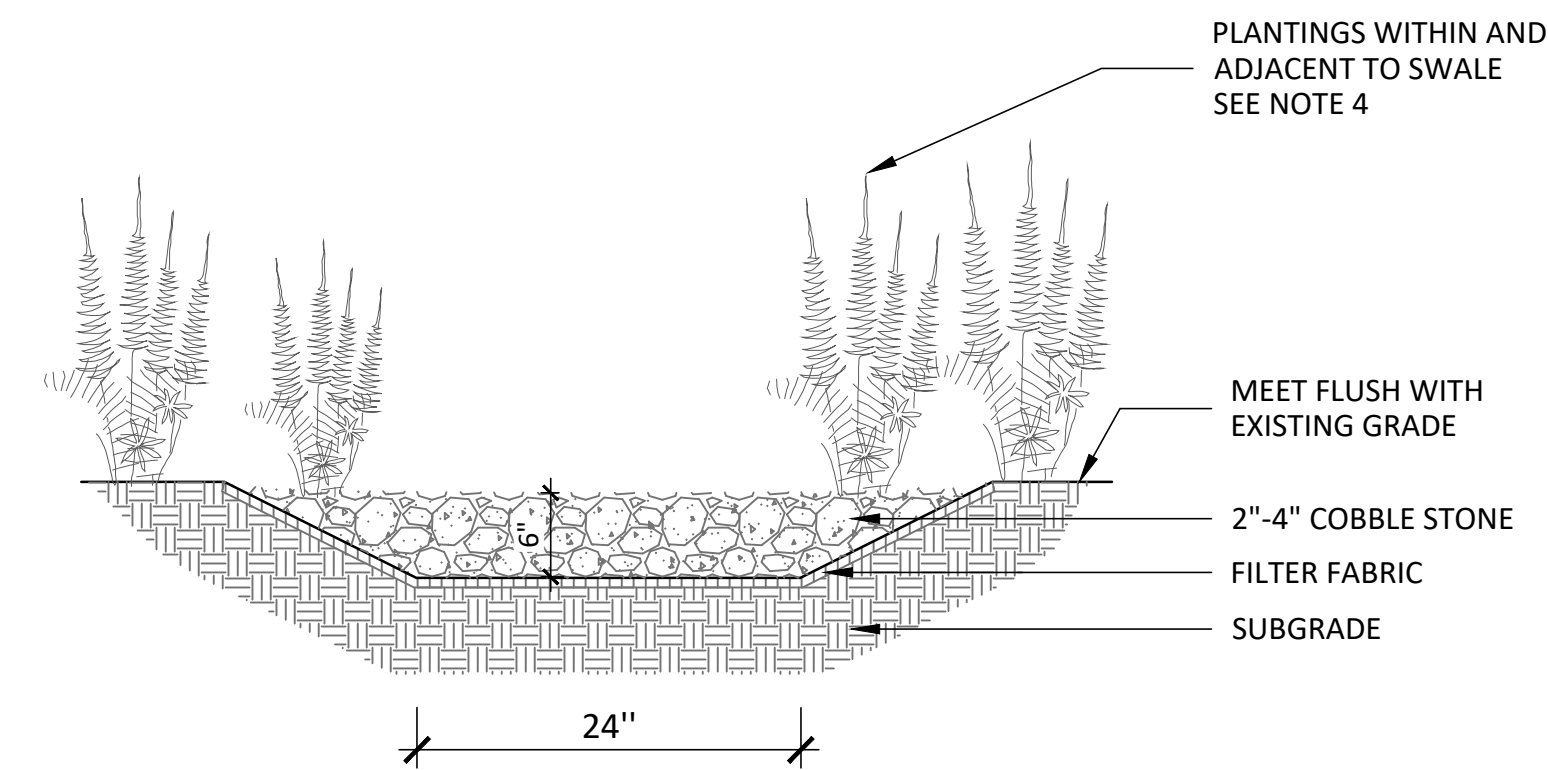

1 WATER QUALITY SWALE
NOT TO SCALE

Lake Wyola

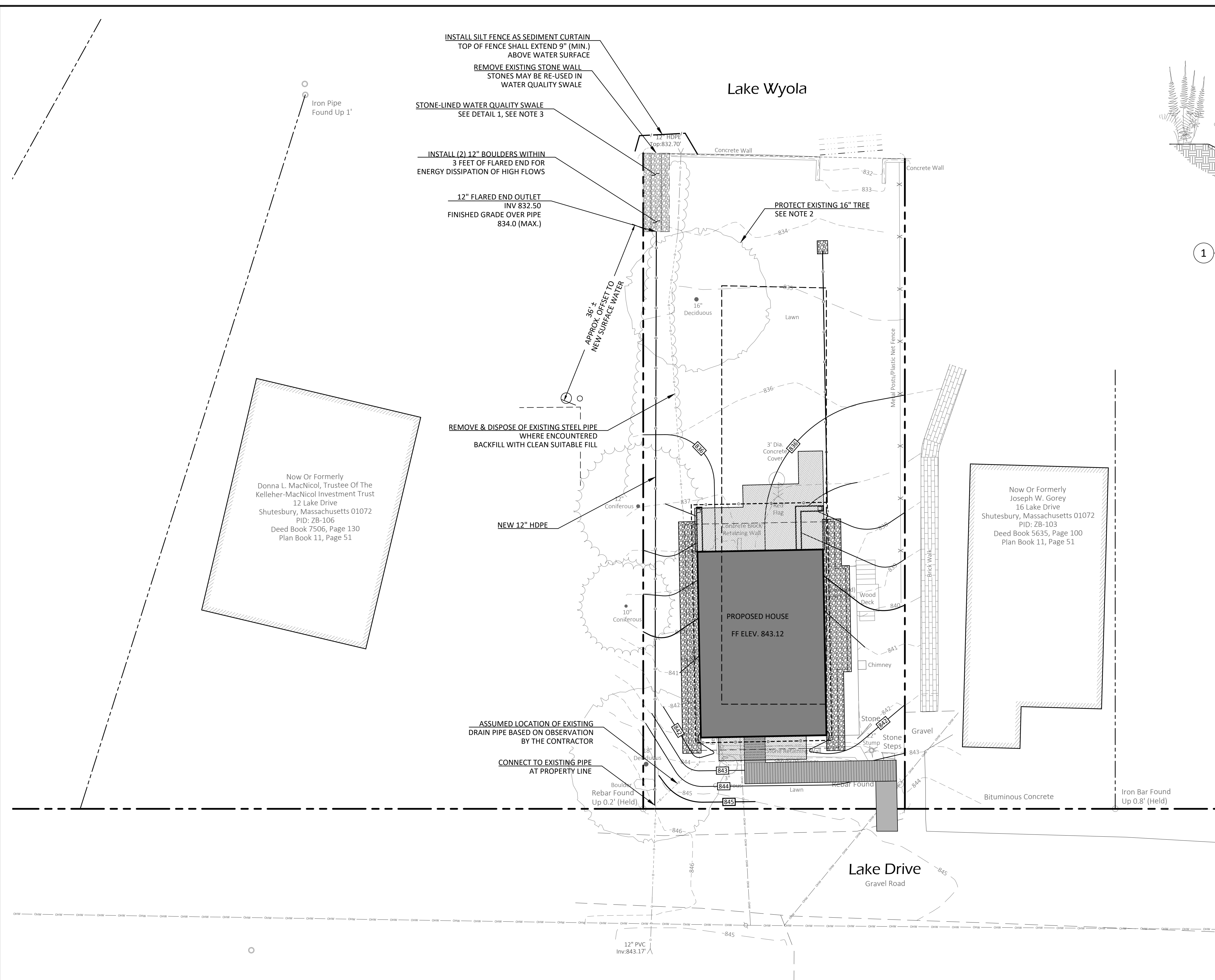

ALTERNATE LAYOUT

SITE PLAN NOTES

1. THIS PLAN SHOWS ONLY WORK RELATED TO THE REQUESTED AMENDMENT. SEE SHEET C-3 FROM ORIGINAL NOI FILING FOR FULL SITE PLAN.
2. PRIOR TO CONSTRUCTION WITHIN THE DRIP LINE OF THE DECIDUOUS TREE NEAR THE NORTHWEST CORNER OF THE PROPERTY, AN ARBORIST SHALL REVIEW THE CONDITION OF THE TREE AND RECOMMEND CONSTRUCTION PROCEDURES TO MAINTAIN STABILITY DURING AND AFTER PIPE INSTALLATION. ARBORIST SHALL ALSO REVIEW THE CONDITION OF THE TREE AFTER CONSTRUCTION. IF, AT ANY TIME, THE ARBORIST DETERMINES THAT THE TREE IS OR HAS BECOME HAZARDOUS, IT SHALL BE REMOVED. STUMP GRINDING SHALL PROCEED IF DIRECTED BY THE OWNER, BUT STUMP AND ROOTS SHALL NOT BE REMOVED. THE CONTRACTOR SHALL ABIDE BY ALL RECOMMENDATIONS MADE BY THE ARBORIST.
3. BOTTOM OF WATER QUALITY SWALE SHALL SLOPE CONTINUOUSLY FROM PIPE OUTLET ELEVATION TO LAKE EDGE. BOTTOM OF SWALE SHALL MEET LAKE BED ELEVATION AT EXISTING SHORELINE (APPROX. ELEVATION 831.5). NO REGRADING OR STONE PLACEMENT WITHIN EXISTING LAND UNDER WATER.
4. PLANT (8) OSTRICH FERN (*Matteuccia struthiopteris*) WITHIN OR IMMEDIATELY ADJACENT TO WATER QUALITY SWALE WITH STAGGARD LAYOUT. LAYOUT SHALL BE APPROVED IN THE FIELD BY BERKSHIRE DESIGN PRIOR TO PLANTING.

This drawing is not intended nor shall it be used for construction purposes unless the signed professional seal of a registered landscape architect, civil engineer or land surveyor employed by The Berkshire Design Group, Inc. is affixed above. Do not scale drawing for quantity take-offs or construction. Use written dimensions only. If dimensions are incomplete, contact The Berkshire Design Group, Inc. for clarification.

© Copyright The Berkshire Design Group, Inc. This drawing and all of its contents are the express property of The Berkshire Design Group, Inc. and shall not be copied or used in any way without the written consent of The Berkshire Design Group, Inc.

Donna & Andrew McCallum

14 Lake Drive
Shutesbury, Massachusetts

AMENDED ORDER OF CONDITIONS REQUEST

SITE PLAN

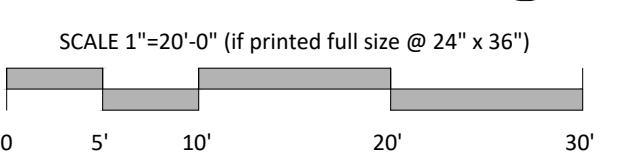

Revisions	

Date:	APRIL 24, 2024	Sheet Number	C-3b
Scale:	1"=10'		
Drawn By:	CC		

E:\SHUTESBURY-14 LAKE DRIVE-DESIGN PROCESS\DRAWINGS\31.171_C-3_SITE_PLAN_PIPE_ALT2.DWG PLOT DATE: 4/24/2024