



October 20, 2025

Town of Shutesbury

To Whom It May Concern:

Enclosed please find a petition of NATIONAL GRID and VERIZON, covering joint NATIONAL GRID-VERIZON pole location(s)

If you have any questions regarding this permit please contact:

Please notify National Grid's Vincent LoGuidice of the hearing date / time at 978-255-5558 or Vincent.LoGuidice@NationalGrid.com.

If this petition meets with your approval, please return an executed copy to each of the above named Companies.

National Grid Contact: Vincent LoGuidice; 1101 Turnpike Street; North Andover, MA 01845

Very truly yours,

Zylmar Garcia
Name: Distribution Design Supervisor
Supervisor, Distribution Design

Enclosures

Questions contact – Mohamed Iskandar 508-935-1698

PETITION FOR JOINT OR IDENTICAL POLE LOCATIONS

North Andover, Massachusetts

To the Board of Selectmen
Of Shutesbury, Massachusetts

Massachusetts Electric Company d/b/a National Grid and Verizon New England, Inc requests permission to locate poles, wires, and fixtures, including the necessary sustaining and protecting fixtures, along and across the following public way:

Pratt Corner Rd - National Grid to install 9 JO Poles on Pratt Corner Rd and Relocate 8 JO Poles on Pratt Corner Rd beginning at a point approximately 119' feet west of the centerline of the intersection of Pratt Corner Rd & Leverett Rd and continuing approximately 3,126 feet in a west direction. Install 9 new mid span Poles: P1-50, P5-50, P6-50, P7-50, P9-50, P10-50, P12-50, P14-50, P16-50. Relocate 8 Poles: P2, P3-50, P4, P8-50, P9, P12, P13, P15.

Location approximately as shown on plan attached

Wherefore it prays that after due notice and hearing as provided by law, it be granted a location for and permission to erect and maintain poles and wires, together with such sustaining and protecting fixtures as it may find necessary, said poles to be erected substantially in accordance with the plan filed herewith marked – Pratt Corner Rd - Shutesbury – Massachusetts.

No.# 31189646 October 20, 2025

Also for permission to lay and maintain underground laterals, cables, and wires in the above or intersecting public ways for the purpose of making connections with such poles and buildings as each of said petitioners may desire for distributing purposes.

Your petitioner agrees to reserve space for one cross-arm at a suitable point on each of said poles for the fire, police, telephone, and telegraph signal wires belonging to the municipality and used by it exclusively for municipal purposes.

Massachusetts Electric Company d/b/a
NATIONAL GRID *Fyblmar Garcia*
BY _____
Engineering Department

VERIZON NEW ENGLAND, INC.
BY _____
Manager / Right of Way

ORDER FOR JOINT OR IDENTICAL POLE LOCATIONS

To the Board of Selectmen - Shutesbury, Massachusetts

Notice having been given and public hearing held, as provided by law,
IT IS HEREBY ORDERED:

that Massachusetts Electric Company d/b/a National Grid and VERIZON NEW ENGLAND INC. (formerly known as NEW ENGLAND TELEPHONE AND TELEGRAPH COMPANY) be and they are hereby granted joint or identical locations for and permission to erect and maintain poles and wires to be placed thereon, together with such sustaining and protecting fixtures as said Companies may deem necessary, in the public way or ways hereinafter referred to, as requested in petition of said Companies dated the 20th day of October, 2025.

All construction under this order shall be in accordance with the following conditions:

Poles shall be of sound timber, and reasonable straight, and shall be set substantially at the points indicated upon the plan marked – Pratt Corner Rd - Shutesbury – Massachusetts.

October 20, 2025. Filed with this order. WR # 31189646.

There may be attached to said poles by Massachusetts Electric Company d/b/a National Grid and Verizon New England Inc. such wires, cables, and fixtures as needed in their business and all of said wires and cables shall be placed at a height of not less than twenty (20) feet from the ground.

The following are the public ways or part of ways along which the poles above referred to may be erected, and the number of poles which may be erected thereon under this order:

Pratt Corner Rd - National Grid to install 9 JO Poles on Pratt Corner Rd and Relocate 8 JO Poles on Pratt Corner Rd beginning at a point approximately 119' feet west of the centerline of the intersection of Pratt Corner Rd & Leverett Rd and continuing approximately 3,126 feet in a west direction. Install 9 new mid span Poles: P1-50, P5-50, P6-50, P7-50, P9-50, P10-50, P12-50, P14-50, P16-50. Relocate 8 Poles: P2, P3-50, P4, P8-50, P9, P12, P13, P15.

Also for permission to lay and maintain underground laterals, cables, and wires in the above or intersecting public ways for the purpose of making connections with such poles and buildings as each of said petitioners may desire for distributing purposes.

I hereby certify that the foregoing order was adopted at a meeting of the
of the City/Town of _____, Massachusetts held on the _____ day of _____ 20__.

Massachusetts

City/Town Clerk.

20__

Received and entered in the records of location orders of the City/Town of
Book Page

Attest:
City/Town Clerk

I hereby certify that on 20 , at o'clock, M
at a public hearing was held on the petition of
Massachusetts Electric Company d/b/a National Grid and VERIZON NEW ENGLAND, INC.

for permission to erect the poles, wires, and fixtures described in the order herewith recorded, and
that we mailed at least seven days before said hearing a written notice of the time and place of said
hearing to each of the owners of real estate (as determined by the last preceding assessment for
taxation) along the ways or parts of ways upon which the Company is permitted to erect
poles, wires, and fixtures under said order. And that thereupon said order was duly adopted.

City/Town Clerk.

.....
.....
.....
.....

Board or Council of Town or City, Massachusetts

CERTIFICATE

I hereby certify that the foregoing is a true copy of the location order and certificate of
hearing with notice adopted by the of the City of
Massachusetts, on the day of 20 , and recorded with the
records of location orders of the said City, Book , Page . This certified copy
is made under the provisions of Chapter 166 of General Laws and any additions thereto or
amendments thereof.

Attest:

ORDER FOR JOINT OR IDENTICAL POLE LOCATIONS

To the Board of Selectmen - Shutesbury, Massachusetts

Notice having been given and public hearing held, as provided by law,
IT IS HEREBY ORDERED:

that Massachusetts Electric Company d/b/a National Grid and VERIZON NEW ENGLAND INC. (formerly known as NEW ENGLAND TELEPHONE AND TELEGRAPH COMPANY) be and they are hereby granted joint or identical locations for and permission to erect and maintain poles and wires to be placed thereon, together with such sustaining and protecting fixtures as said Companies may deem necessary, in the public way or ways hereinafter referred to, as requested in petition of said Companies dated the 20th day of October, 2025.

All construction under this order shall be in accordance with the following conditions:

Poles shall be of sound timber, and reasonable straight, and shall be set substantially at the points indicated upon the plan marked -- Pratt Corner Rd - Shutesbury -- Massachusetts.

October 20, 2025. Filed with this order. WR # 31189646.

There may be attached to said poles by Massachusetts Electric Company d/b/a National Grid and Verizon New England Inc. such wires, cables, and fixtures as needed in their business and all of said wires and cables shall be placed at a height of not less than twenty (20) feet from the ground.

The following are the public ways or part of ways along which the poles above referred to may be erected, and the number of poles which may be erected thereon under this order:

Pratt Corner Rd - National Grid to install 9 JO Poles on Pratt Corner Rd and Relocate 8 JO Poles on Pratt Corner Rd beginning at a point approximately 119' feet west of the centerline of the intersection of Pratt Corner Rd & Leverett Rd and continuing approximately 3,126 feet in a west direction. Install 9 new mid span Poles: P1-50, P5-50, P6-50, P7-50, P9-50, P10-50, P12-50, P14-50, P16-50. Relocate 8 Poles: P2, P3-50, P4, P8-50, P9, P12, P13, P15.

Also for permission to lay and maintain underground laterals, cables, and wires in the above or intersecting public ways for the purpose of making connections with such poles and buildings as each of said petitioners may desire for distributing purposes.

I hereby certify that the foregoing order was adopted at a meeting of the
of the City/Town of _____, Massachusetts held on the _____ day of _____ 20__.

Massachusetts

City/Town Clerk.

20__

Received and entered in the records of location orders of the City/Town of
Book _____ Page _____

Attest:
City/Town Clerk

I hereby certify that on _____ 20____, at _____ o'clock, M
at _____ a public hearing was held on the petition of
Massachusetts Electric Company d/b/a National Grid and VERIZON NEW ENGLAND, INC.

for permission to erect the poles, wires, and fixtures described in the order herewith recorded, and
that we mailed at least seven days before said hearing a written notice of the time and place of said
hearing to each of the owners of real estate (as determined by the last preceding assessment for
taxation) along the ways or parts of ways upon which the Company is permitted to erect
poles, wires, and fixtures under said order. And that thereupon said order was duly adopted.

City/Town Clerk.

.....
.....
.....
.....

Board or Council of Town or City, Massachusetts

CERTIFICATE

I hereby certify that the foregoing is a true copy of the location order and certificate of
hearing with notice adopted by the _____ of the City of _____
Massachusetts, on the _____ day of _____ 20____, and recorded with the
records of location orders of the said City, Book _____, Page _____. This certified copy
is made under the provisions of Chapter 166 of General Laws and any additions thereto or
amendments thereof.

Attest:

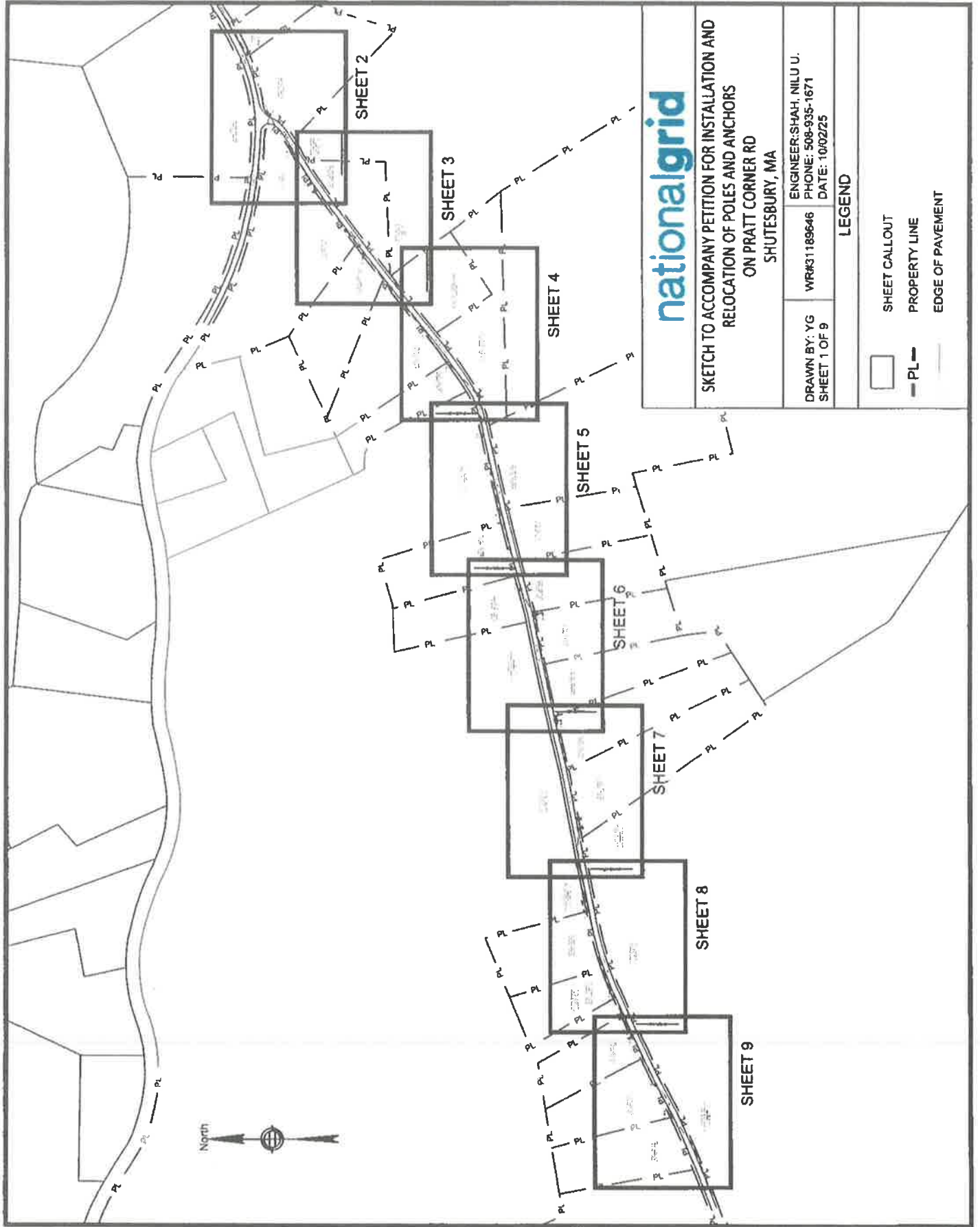

nationalgrid

SKETCH TO ACCOMPANY PETITION FOR INSTALLATION AND
RELOCATION OF POLES AND ANCHORS
ON PRATT CORNER RD
SHUTESBURY, MA

ENGINEER: SHAH, NILU U.
PHONE: 508-935-1671
DATE: 10/02/25

DRAWN BY: YG
SHEET 1 OF 9

WR#31189646
WR#31189646

LEGEND

- SHEET CALLOUT
- PROPERTY LINE
- EDGE OF PAVEMENT



301 LEVERETT RD
N/F ERIC R. SPOKAS
BOOK, PAGE: 4606, 0040

LEVERETT RD

LEVERETT RD
N/F AMANDA M. K. &
PAUL R. BRITT
BOOK, PAGE: 7949, 3

338 LEVERETT RD
N/F PHILLIS J. COTE
BOOK, PAGE: 8110, 168

2 PRATT CORNER RD
N/F JOHN E. GOODHIND
BOOK, PAGE: 3765, 0308

P 1

P 1-50

PRATT CORNER RD

PRATT CORNER RD
N/F CLARK WILLIAM
W. TRUST
BOOK, PAGE: 3298,
0328

P 2

22 PRATT CORNER RD
N/F WILLIAM W. CLARK
BOOK, PAGE: 1034, 0188

MATCHLINE - SHEET 2
MATCHLINE - SHEET 3

nationalgrid

SKETCH TO ACCOMPANY PETITION FOR INSTALLATION AND
RELOCATION OF POLES AND ANCHORS
ON PRATT CORNER RD
SHUTESBURY, MA

DRAWN BY: YG
SHEET 2 OF 9

ENGINEER: SHAH, NILU U.
PHONE: 508-935-1671
DATE: 10/02/25

LEGEND

- REFERENCE POLE
- PROPOSED JO POLE
- REPLACE JO POLE
- REMOVE JO POLE
- PROPOSED ANCHOR
- ROAD
- LOT LINES
- OVERHEAD LINE

North



338 LEVERETT RD
N/F PHILLIS J. COTE
BOOK, PAGE: 8110, 168

23 PRATT CORNER RD
N/F CLARK WILLIAM W. TRUST
BOOK, PAGE: 3382, 0119

P 3-50

P 3

P 2

P 2

22 PRATT CORNER RD
N/F WILLIAM W. CLARK
BOOK, PAGE: 1034, 0188

PRATT CORNER RD
N/F CLARK WILLIAM
W. TRUST
BOOK, PAGE: 3298,
0328

MATCHLINE - SHEET 2
MATCHLINE - SHEET 3

nationalgrid

SKETCH TO ACCOMPANY PETITION FOR INSTALLATION AND
RELOCATION OF POLES AND ANCHORS
ON PRATT CORNER RD
SHUTESBURY, MA

DRAWN BY: YG
SHEET 3 OF 9

ENGINEER: SHAH, NILU U.
PHONE: 508-935-1671
DATE: 10/02/25

LEGEND

- REFERENCE POLE
- PROPOSED JO POLE
- REPLACE JO POLE
- REMOVE JO POLE
- PROPOSED ANCHOR
- ROAD
- LOT LINES
- OVERHEAD LINE

MATCHLINE - SHEET 3
MATCHLINE - SHEET 4

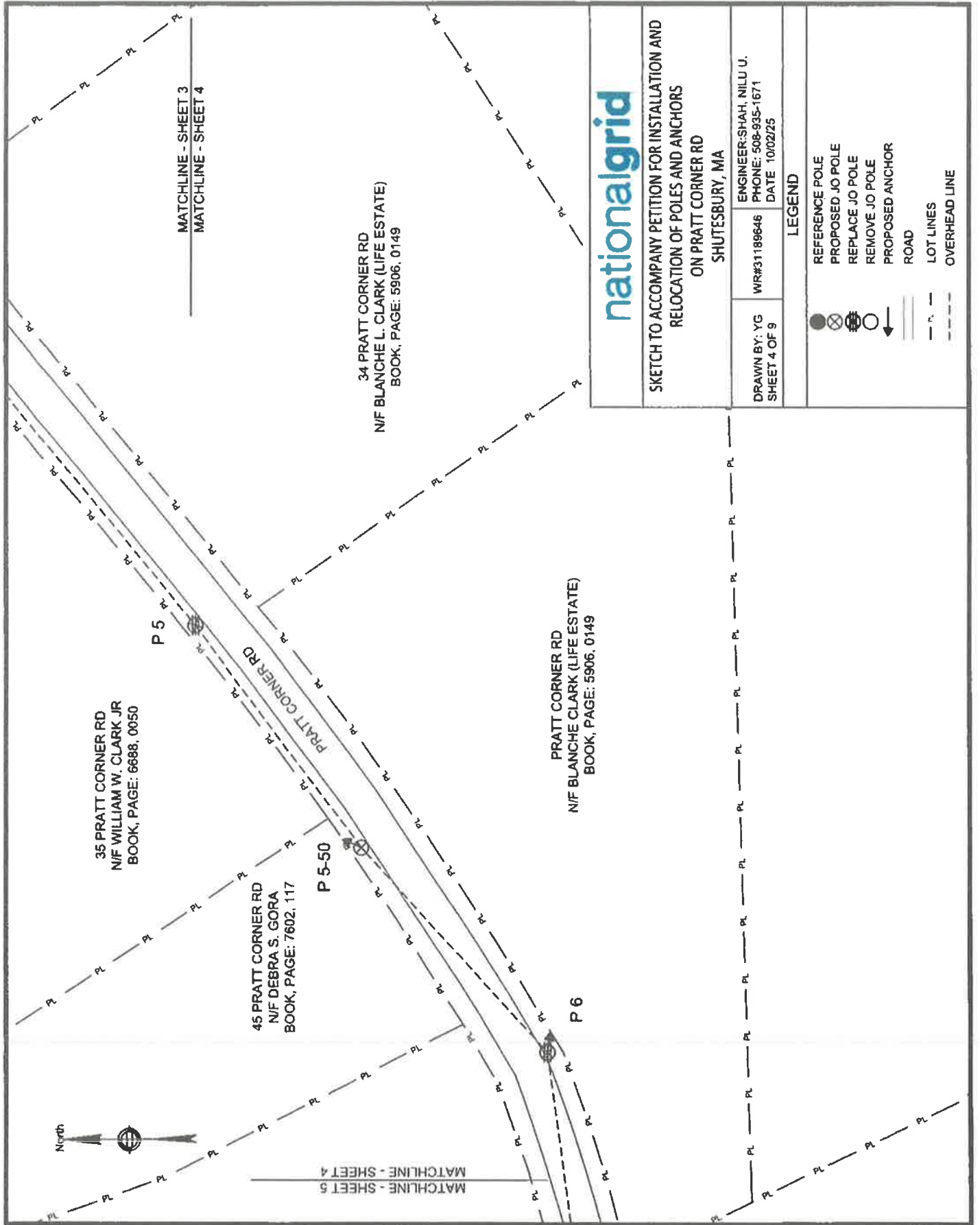

nationalgrid

SKETCH TO ACCOMPANY PETITION FOR INSTALLATION AND
RELOCATION OF POLES AND ANCHORS
ON PRATT CORNER RD
SHUTESBURY, MA

DRAWN BY: YG SHEET 4 OF 9	ENGINEER: SHAH, NILU U. PHONE: 508-935-1671 DATE: 10/02/25
------------------------------	--

LEGEND

- REFERENCE POLE
- ⊗ PROPOSED JO POLE
- ⊖ REPLACE JO POLE
- REMOVE JO POLE
- ➔ PROPOSED ANCHOR
- ROAD
- - - LOT LINES
- - - OVERHEAD LINE



65 PRATT CORNER RD
N/F JULIE A. STEPANEK
BOOK, PAGE: 7361, 0336

421 WEST PELHAM RD
N/F ASHLEY OCANA & MICHAEL J.
VISNIEWSKI
BOOK, PAGE: 7971, 282

56 PRATT CORNER RD
N/F MICHAEL J. DECHIARA
BOOK, PAGE: 4085, 0155

64 PRATT CORNER RD
N/F CLAIRE DUTTON
BOOK, PAGE: 8338, 69

P 7-50

P 7

P 6-50

PRATT CORNER RD

nationalgrid

SKETCH TO ACCOMPANY PETITION FOR INSTALLATION AND
RELOCATION OF POLES AND ANCHORS
ON PRATT CORNER RD
SHUTESBURY, MA

DRAWN BY: YG SHEET 5 OF 9	WR#31189646 PHONE: 508-935-1671 DATE: 10/02/25	ENGINEER: SHAH, NILU U.
------------------------------	--	-------------------------

LEGEND

- REFERENCE POLE
- PROPOSED JO POLE
- REPLACE JO POLE
- REMOVE JO POLE
- PROPOSED ANCHOR
- ROAD
- LOT LINES
- OVERHEAD LINE

MATCHLINE - SHEET 5
MATCHLINE - SHEET 4

MATCHLINE - SHEET 6
MATCHLINE - SHEET 5

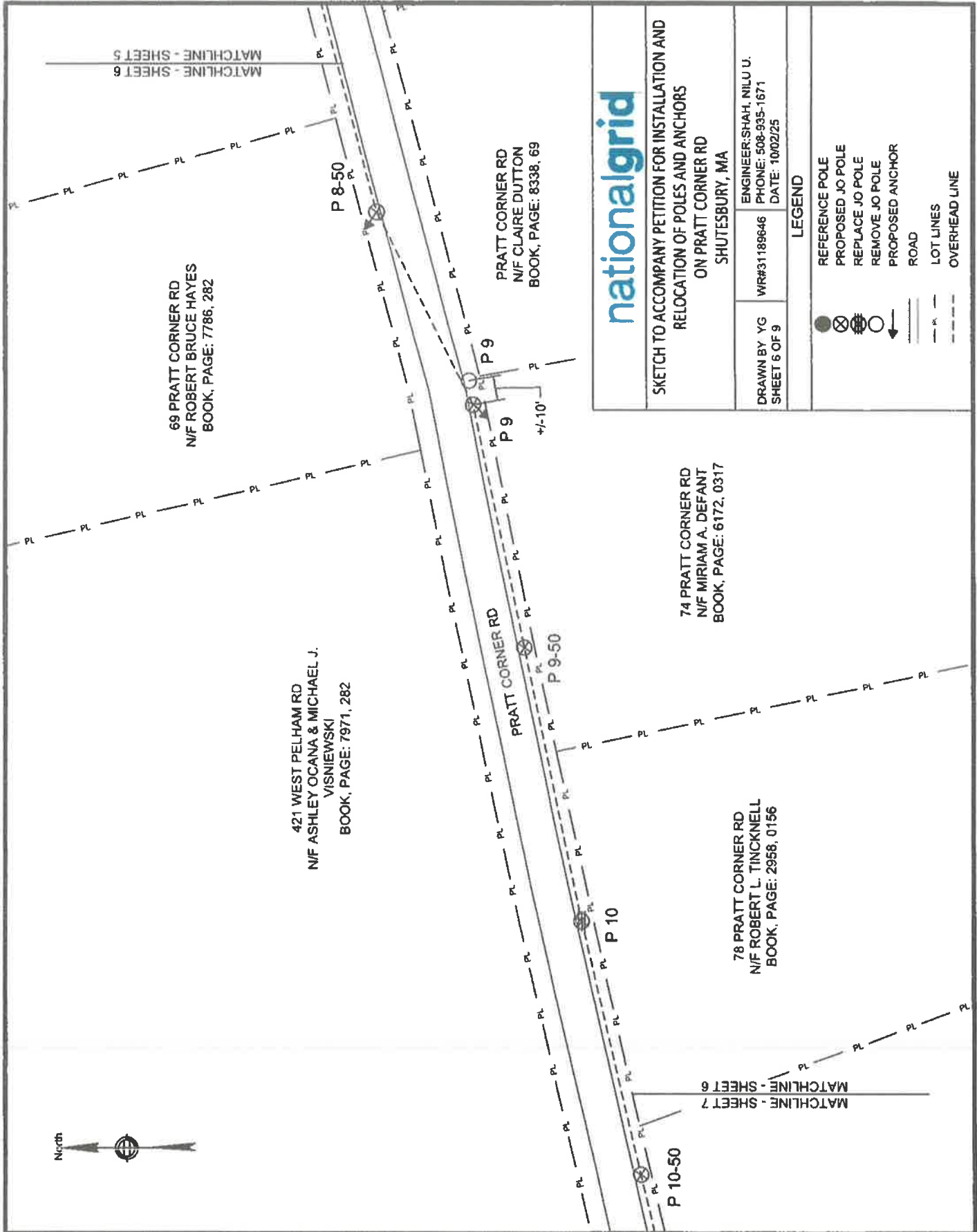

69 PRATT CORNER RD
N/F ROBERT BRUCE HAYES
BOOK, PAGE: 7786, 282

421 WEST PELHAM RD
N/F ASHLEY OCANA & MICHAEL J.
VISNIEWSKI
BOOK, PAGE: 7971, 282

PRATT CORNER RD
N/F CLAIRE DUTTON
BOOK, PAGE: 8338, 69

74 PRATT CORNER RD
N/F MIRIAM A. DEFANT
BOOK, PAGE: 6172, 0317

78 PRATT CORNER RD
N/F ROBERT L. TINKNELL
BOOK, PAGE: 2958, 0156

nationalgrid

SKETCH TO ACCOMPANY PETITION FOR INSTALLATION AND
RELOCATION OF POLES AND ANCHORS
ON PRATT CORNER RD
SHUTESBURY, MA

DRAWN BY YG SHEET 6 OF 9	WR#31189646	ENGINEER: SHAH, NILU U. PHONE: 508-935-1671 DATE: 10/02/25
-----------------------------	-------------	--

LEGEND

- REFERENCE POLE
- PROPOSED JO POLE
- REPLACE JO POLE
- REMOVE JO POLE
- PROPOSED ANCHOR
- ROAD
- LOT LINES
- OVERHEAD LINE



421 WEST PELHAM RD
N/F ASHLEY OCANA & MICHAEL J.
VISNIEWSKI
BOOK, PAGE: 7971, 282

94 PRATT CORNER RD
N/F ALLEN H. PEASE JR
BOOK, PAGE: 8279, 38

421 WEST PELHAM RD
N/F ASHLEY OCANA & MICHAEL J.
VISNIEWSKI
BOOK, PAGE: 7971, 282

86 PRATT CORNER RD
N/F GIOVAN B. DIDONNA
BOOK, PAGE: 6528, 0138

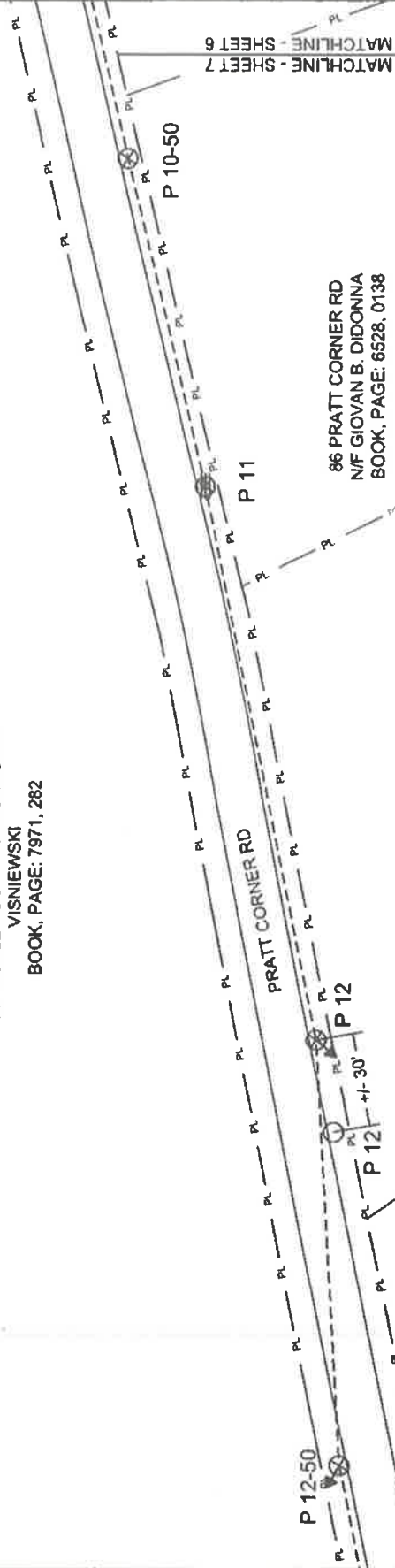

nationalgrid

SKETCH TO ACCOMPANY PETITION FOR INSTALLATION AND
RELOCATION OF POLES AND ANCHORS
ON PRATT CORNER RD
SHUTESBURY, MA

DRAWN BY: YG SHEET 7 OF 9	WR#31189646	ENGINEER: SHAH, NILU U. PHONE: 508-935-1671 DATE: 10/02/25
------------------------------	-------------	--

LEGEND

- REFERENCE POLE
- PROPOSED JO POLE
- REPLACE JO POLE
- REMOVE JO POLE
- PROPOSED ANCHOR
- ROAD
- LOT LINES
- OVERHEAD LINE

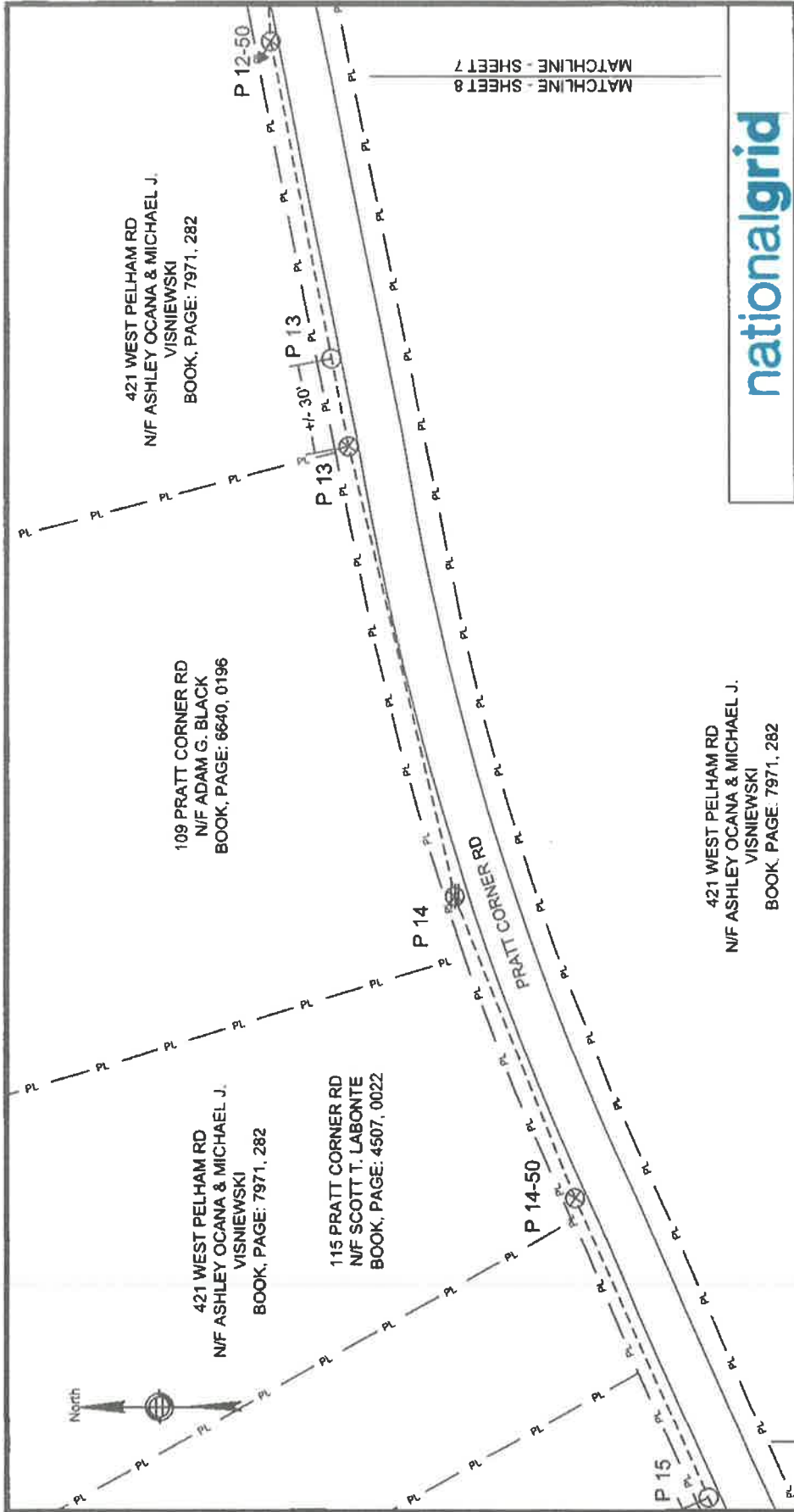

SKETCH TO ACCOMPANY PETITION FOR INSTALLATION AND
RELOCATION OF POLES AND ANCHORS

ON PRATT CORNER RD
SHUTESBURY, MA

DRAWN BY: YG SHEET 8 OF 9	WR#31189646	ENGINEER: SHAH, NILU U. PHONE: 508-935-1671 DATE: 10/02/25
------------------------------	-------------	--

LEGEND

	REFERENCE POLE
	PROPOSED JO POLE
	REPLACE JO POLE
	REMOVE JO POLE
	PROPOSED ANCHOR
	ROAD
	LOT LINES
	OVERHEAD LINE

MATCHLINE - SHEET 8
MATCHLINE - SHEET 9

MATCHLINE - SHEET 7
MATCHLINE - SHEET 8



251020 MAP NATIONAL GRID AND VERIZON JOINT POLE HEARING REQUEST

Town of Shutesbury, MA



December 3, 2025

1 inch = 550 Feet

www.cai-tech.com

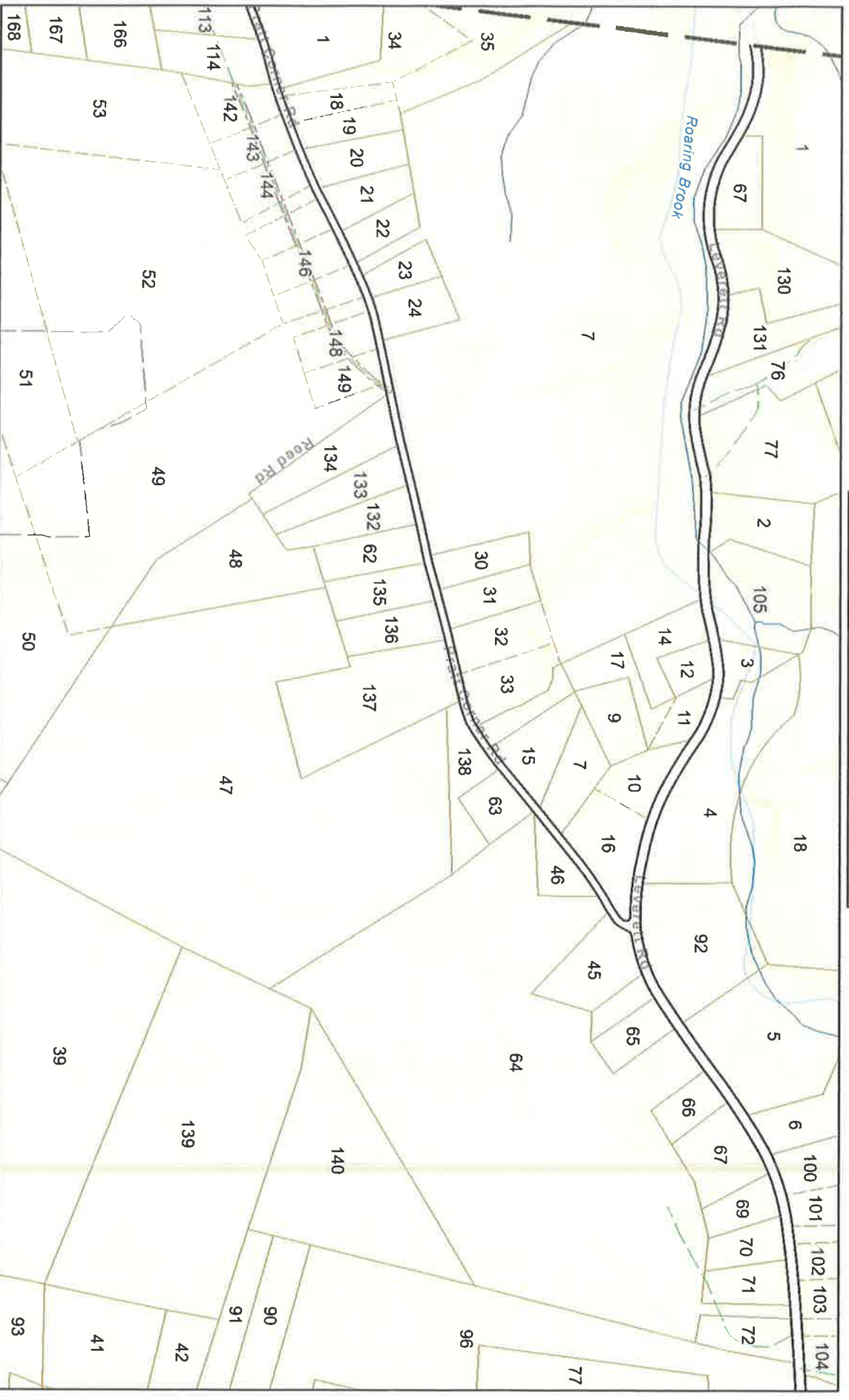

Data shown on this map is provided for planning and informational purposes only. The municipality and CAI Technologies are not responsible for any use for other purposes or misuse or misrepresentation of this map.