



March 6, 2025

The Select Board of Shutesbury, Massachusetts

To Whom It May Concern:

Enclosed please find a petition of NATIONAL GRID and VERIZON, covering joint NATIONAL GRID-VERIZON pole location(s)

If you have any questions regarding this permit, please contact:

James Kanceruk 984-250-2956 or james.kanceruk@nationalgrid.com

Please notify National Grid's Jennifer Iannalfo of the **hearing date / time** to Jennifer.Iannalfo@nationalgrid.com

If this petition meets with your approval, please return an executed copy to each of the above-named Companies.

National Grid: Jennifer Iannalfo, 1101 Turnpike Street; North Andover, MA 01845

Very truly yours,

Zylmar Garcia

Zylmar Garcia
Supervisor, Distribution Design

Enclosures

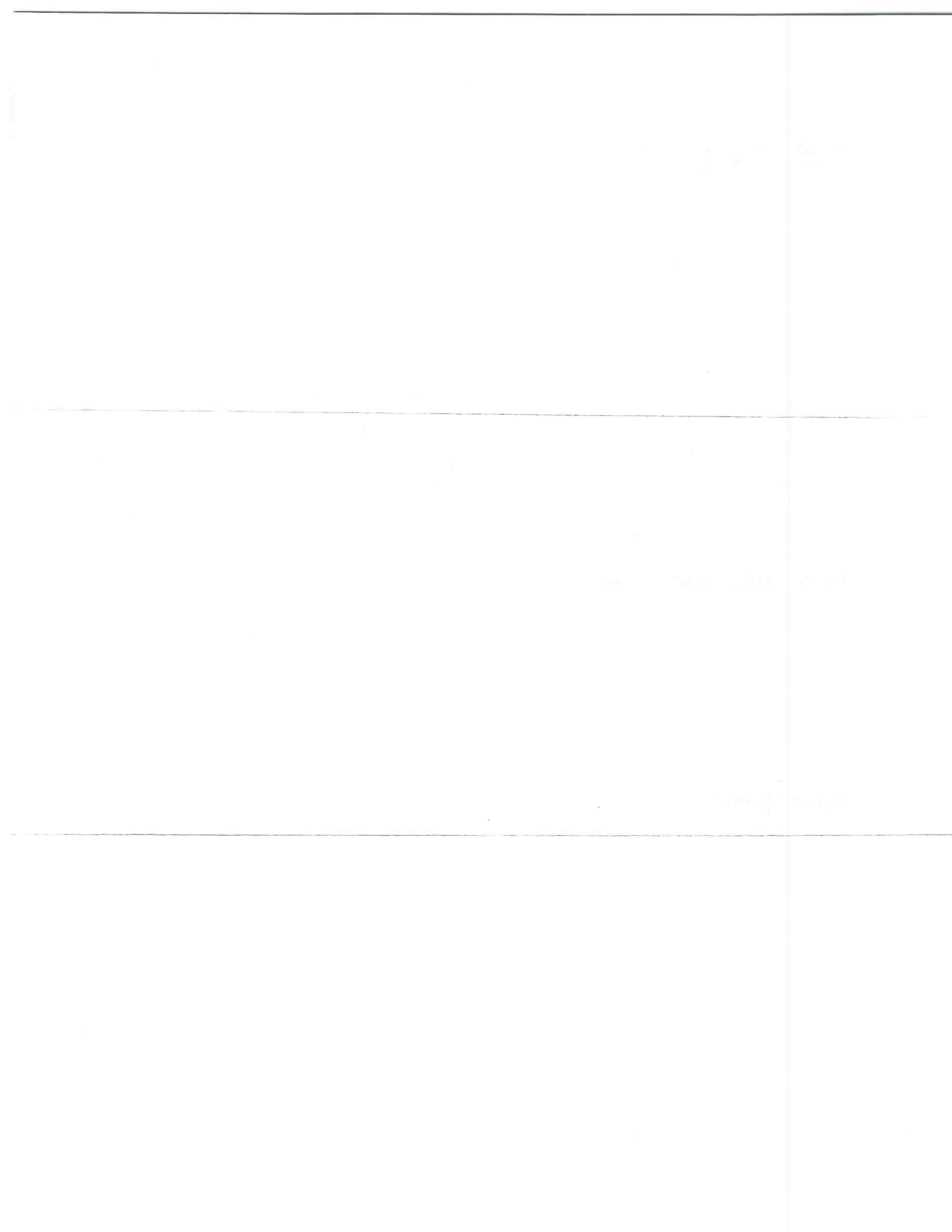

Questions contact Central Design - James Kanceruk 984-250-2956 or
james.kanceruk@nationalgrid.com

PETITION FOR JOINT OR IDENTICAL POLE LOCATIONS

To the Select Board
Of Shutesbury, Massachusetts

Massachusetts Electric Company d/b/a NATIONAL GRID and Verizon New England, Inc requests permission to locate poles, wires, and fixtures, including the necessary sustaining and protecting fixtures, along and across the following public way:

Leverett Road - National Grid to install 1 JO pole on Leverett Road beginning at a point approximately 400 feet West of the centerline of the intersection of Leverett Road and West Pelham Road. National Grid proposes to install new midspan pole P43, East of P44, Shutesbury, MA.

Location approximately as shown on plan attached.

Wherefore it prays that after due notice and hearing as provided by law, it be granted a location for and permission to erect and maintain poles and wires, together with such sustaining and protecting fixtures as it may find necessary, said poles to be erected substantially in accordance with the plan filed herewith marked – Leverett Road - Shutesbury, Massachusetts.

No.# 31081698

Also, for permission to lay and maintain underground laterals, cables, and wires in the above or intersecting public ways for the purpose of making connections with such poles and buildings as each of said petitioners may desire for distributing purposes.

Your petitioner agrees to reserve space for one cross-arm at a suitable point on each of said poles for the fire, police, telephone, and telegraph signal wires belonging to the municipality and used by it exclusively for municipal purposes.

Massachusetts Electric Company d/b/a
NATIONAL GRID *Fyblmar Garcia*

BY _____
Engineering Department

VERIZON NEW ENGLAND, INC.

BY _____
Manager / Right of Way



January 28, 2025

Questions contact Central Design - James Kanceruk 984-250-2956 or
james.kanceruk@nationalgrid.com

ORDER FOR JOINT OR IDENTICAL POLE LOCATIONS

To the Select Board- Shutesbury, Massachusetts

Notice having been given and public hearing held, as provided by law,
IT IS HEREBY ORDERED: that Massachusetts Electric Company d/b/a NATIONAL GRID and
VERIZON NEW ENGLAND INC. (formerly known as NEW ENGLAND TELEPHONE AND
TELEGRAPH COMPANY) be and they are hereby granted joint or identical locations for and
permission to erect and maintain poles and wires to be placed thereon, together with such
sustaining and protecting fixtures as said Companies may deem necessary, in the public way or
ways hereinafter referred to, as requested in petition of said Companies dated the 19th day of
December, 2024.

All construction under this order shall be in accordance with the following conditions:

Poles shall be of sound timber, and reasonable straight, and shall be set substantially at the points
indicated upon the plan marked – Leverett Road - Shutesbury, Massachusetts.

No.# 31081698

Filed with this order:

There may be attached to said poles by Massachusetts Electric Company d/b/a NATIONAL GRID
and Verizon New England Inc. such wires, cables, and fixtures as needed in their business and all
of said wires and cables shall be placed at a height of not less than twenty (20) feet from the
ground.

The following are the public ways or part of ways along which the poles above referred to may be
erected, and the number of poles which may be erected thereon under this order:

Leverett Road - National Grid to install 1 JO pole on Leverett Road beginning at a point
approximately 400 feet West of the centerline of the intersection of Leverett Road and West
Pelham Road. National Grid proposes to install new midspan pole P43, East of P44, Shutesbury,
MA.

Also, for permission to lay and maintain underground laterals, cables, and wires in the above or
intersecting public ways for the purpose of making connections with such poles and buildings as
each of said petitioners may desire for distributing purposes.

I hereby certify that the foregoing order was adopted at a meeting of the
Of the City/Town of _____, Massachusetts held on the _____ day of _____ 20 ____ .

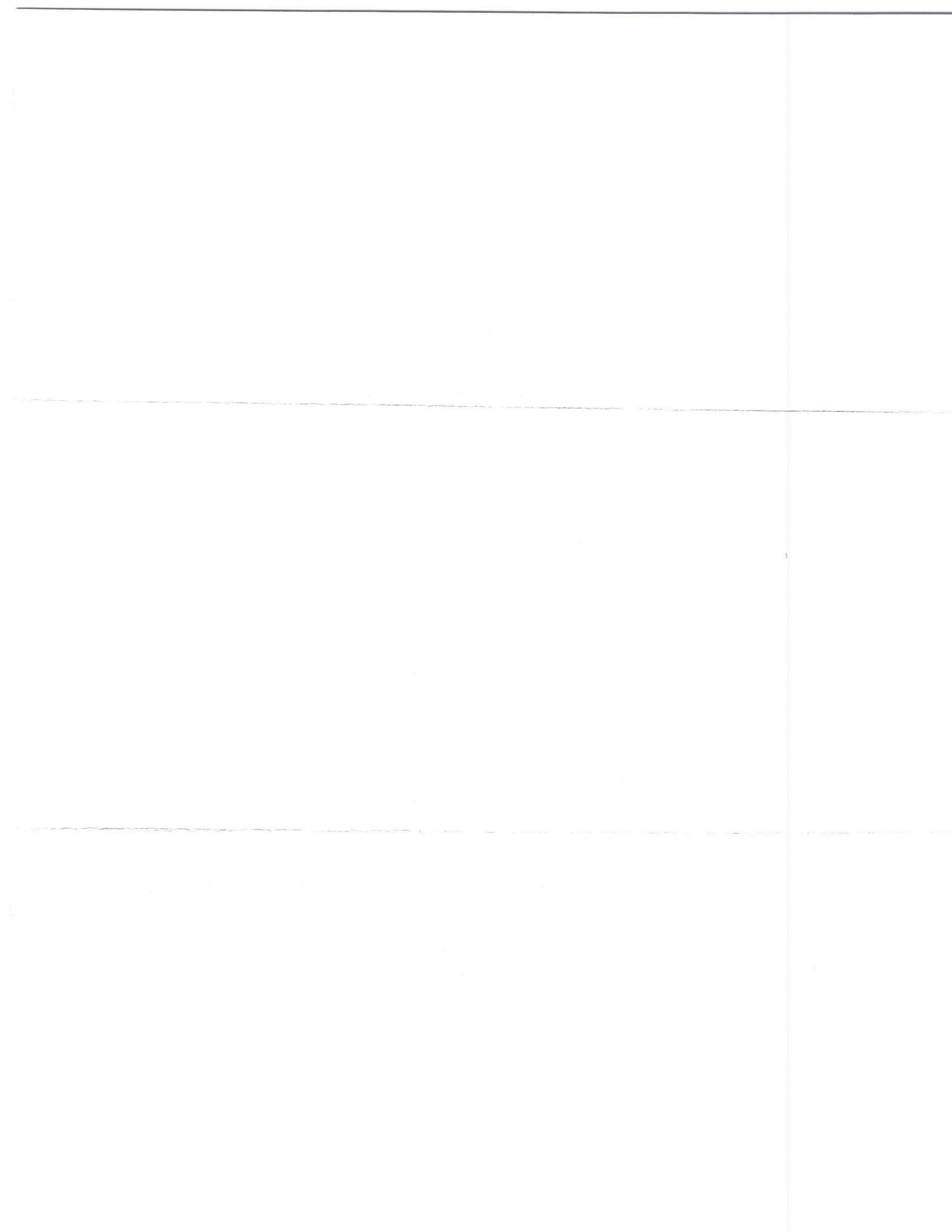

City/Town Clerk.

Massachusetts

20 .

Received and entered in the records of location orders of the City/Town of
Book Page

Attest:

City/Town Clerk

I hereby certify that on _____ 20 , at _____ o'clock, M
At _____ a public hearing was held on the petition of
Massachusetts Electric Company d/b/a NATIONAL GRID and VERIZON NEW ENGLAND,
INC. for permission to erect the poles, wires, and fixtures described in the order herewith recorded,
and that we mailed at least seven days before said hearing a written notice of the time and place of
said hearing to each of the owners of real estate (as determined by the last preceding assessment
for taxation) along the ways or parts of ways upon which the Company is permitted to erect
Poles, wires, and fixtures under said order. And that thereupon said order was duly adopted.

City/Town Clerk.

.....
.....
.....
.....

Board or Council of Town or City, Massachusetts

CERTIFICATE

I hereby certify that the foregoing is a true copy of the location order and certificate of
hearing with notice adopted by the _____ of the City of
Massachusetts, on the _____ day of 20 _____ and recorded with the records of location
orders of the said City, Book _____, and Page _____. This certified copy is made under
the provisions of Chapter 166 of General Laws and any additions thereto or amendments thereof.

Attest:

City/Town Clerk

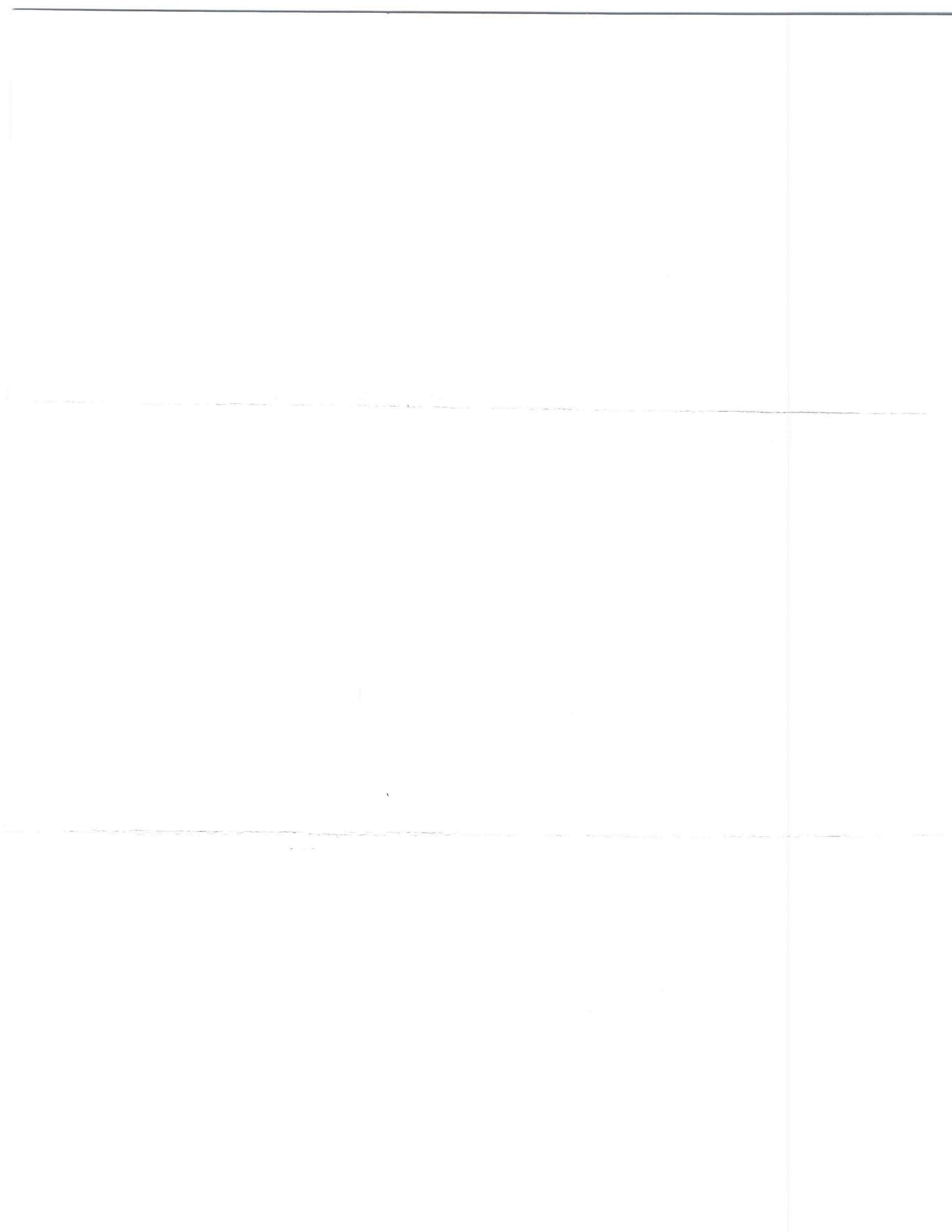

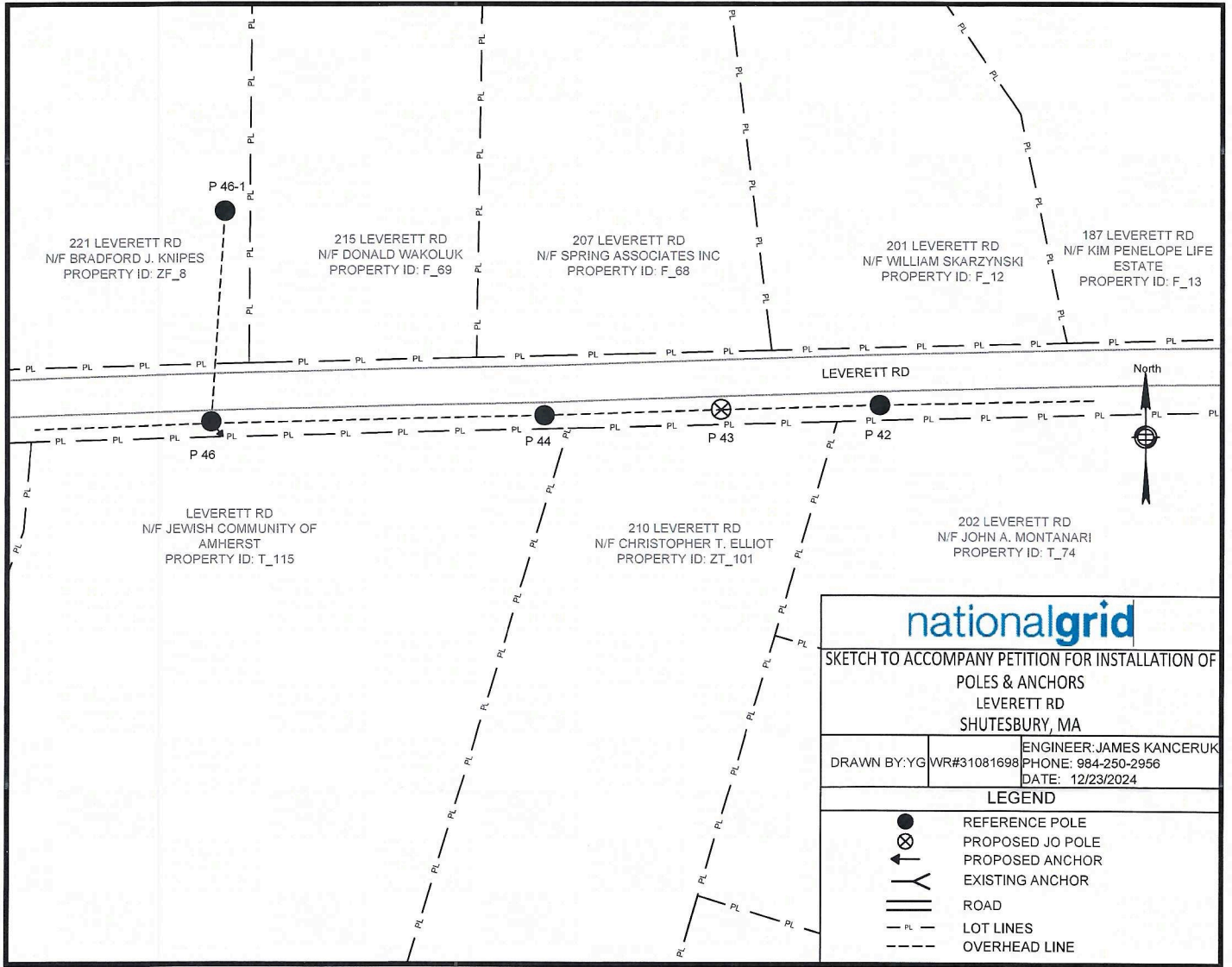

10/10/10