

Questions contact – Peter Tzetzto 781-985-7434

**PETITION FOR JOINT OR IDENTICAL POLE LOCATIONS**

North Andover, Massachusetts

To the Board of Selectmen  
Of Shutesbury, Massachusetts

Massachusetts Electric Company d/b/a National Grid and Verizon New England, Inc requests permission to locate poles, wires, and fixtures, including the necessary sustaining and protecting fixtures, along and across the following public way:

Pelham Hill Rd - National Grid to install 1 JO Pole on Pelham Hill Rd beginning at a point approximately 2500' feet south of the centerline of the intersection of Pelham Hill Rd & Leverett Rd. Locate Pole # 9-75 Pelham Hill Rd ~12' to the sidewalk at approximately 42.443727, - 72.419004.

Location approximately as shown on plan attached

Wherefore it prays that after due notice and hearing as provided by law, it be granted a location for and permission to erect and maintain poles and wires, together with such sustaining and protecting fixtures as it may find necessary, said poles to be erected substantially in accordance with the plan filed herewith marked – Pelham Hill Rd - Shutesbury – Massachusetts.

No.# 31326138 June 18, 2026

Also for permission to lay and maintain underground laterals, cables, and wires in the above or intersecting public ways for the purpose of making connections with such poles and buildings as each of said petitioners may desire for distributing purposes.

Your petitioner agrees to reserve space for one cross-arm at a suitable point on each of said poles for the fire, police, telephone, and telegraph signal wires belonging to the municipality and used by it exclusively for municipal purposes.

Massachusetts Electric Company d/b/a  
NATIONAL GRID *Zylmar Garcia*

BY \_\_\_\_\_  
Engineering Department

VERIZON NEW ENGLAND, INC.

BY \_\_\_\_\_  
Manager / Right of Way

**ORDER FOR JOINT OR IDENTICAL POLE LOCATIONS**

To the Board of Selectmen - Shutesbury, Massachusetts

Notice having been given and public hearing held, as provided by law,  
IT IS HEREBY ORDERED:

that Massachusetts Electric Company d/b/a National Grid and VERIZON NEW ENGLAND INC. (formerly known as NEW ENGLAND TELEPHONE AND TELEGRAPH COMPANY) be and they are hereby granted joint or identical locations for and permission to erect and maintain poles and wires to be placed thereon, together with such sustaining and protecting fixtures as said Companies may deem necessary, in the public way or ways hereinafter referred to, as requested in petition of said Companies dated the 4th day of May, 2026.

All construction under this order shall be in accordance with the following conditions:

Poles shall be of sound timber, and reasonable straight, and shall be set substantially at the points indicated upon the plan marked – Pelham Hill Rd - Shutesbury – Massachusetts.

June 18, 2026. Filed with this order. WR # 31326138.

There may be attached to said poles by Massachusetts Electric Company d/b/a National Grid and Verizon New England Inc. such wires, cables, and fixtures as needed in their business and all of said wires and cables shall be placed at a height of not less than twenty (20) feet from the ground.

The following are the public ways or part of ways along which the poles above referred to may be erected, and the number of poles which may be erected thereon under this order:

Pelham Hill Rd - National Grid to install 1 JO Pole on Pelham Hill Rd beginning at a point approximately 2500' feet south of the centerline of the intersection of Pelham Hill Rd & Leverett Rd. Locate Pole # 9-75 Pelham Hill Rd ~12' to the sidewalk at approximately 42.443727, - 72.419004.

Also for permission to lay and maintain underground laterals, cables, and wires in the above or intersecting public ways for the purpose of making connections with such poles and buildings as each of said petitioners may desire for distributing purposes.

I hereby certify that the foregoing order was adopted at a meeting of the of the City/Town of \_\_\_\_\_, Massachusetts held on the \_\_\_\_\_ day of \_\_\_\_\_ 20 \_\_\_\_\_.

\_\_\_\_\_  
Massachusetts City/Town Clerk. 20 \_\_\_\_\_

Received and entered in the records of location orders of the City/Town of  
Book \_\_\_\_\_ Page \_\_\_\_\_

Attest:  
City/Town Clerk

I hereby certify that on \_\_\_\_\_ 20\_\_\_\_, at \_\_\_\_\_ o'clock, M  
at \_\_\_\_\_ a public hearing was held on the petition of  
Massachusetts Electric Company d/b/a National Grid and VERIZON NEW ENGLAND, INC.

for permission to erect the poles, wires, and fixtures described in the order herewith recorded, and that we mailed at least seven days before said hearing a written notice of the time and place of said hearing to each of the owners of real estate (as determined by the last preceding assessment for taxation) along the ways or parts of ways upon which the Company is permitted to erect poles, wires, and fixtures under said order. And that thereupon said order was duly adopted.

City/Town Clerk.

.....  
.....  
.....  
.....

Board or Council of Town or City, Massachusetts

CERTIFICATE

I hereby certify that the foregoing is a true copy of the location order and certificate of hearing with notice adopted by the \_\_\_\_\_ of the City of \_\_\_\_\_ Massachusetts, on the \_\_\_\_\_ day of \_\_\_\_\_ 20\_\_\_\_, and recorded with the records of location orders of the said City, Book \_\_\_\_\_, Page \_\_\_\_\_. This certified copy is made under the provisions of Chapter 166 of General Laws and any additions thereto or amendments thereof.

Attest:  
City/Town Clerk



PETITION SKETCH  
TOWN OF SHUTESBURY  
FRANKLIN COUNTY

**Legend**

	Proposed JO Pole
	Existing JO Pole
	Center Line
	Property Line
	Driveway

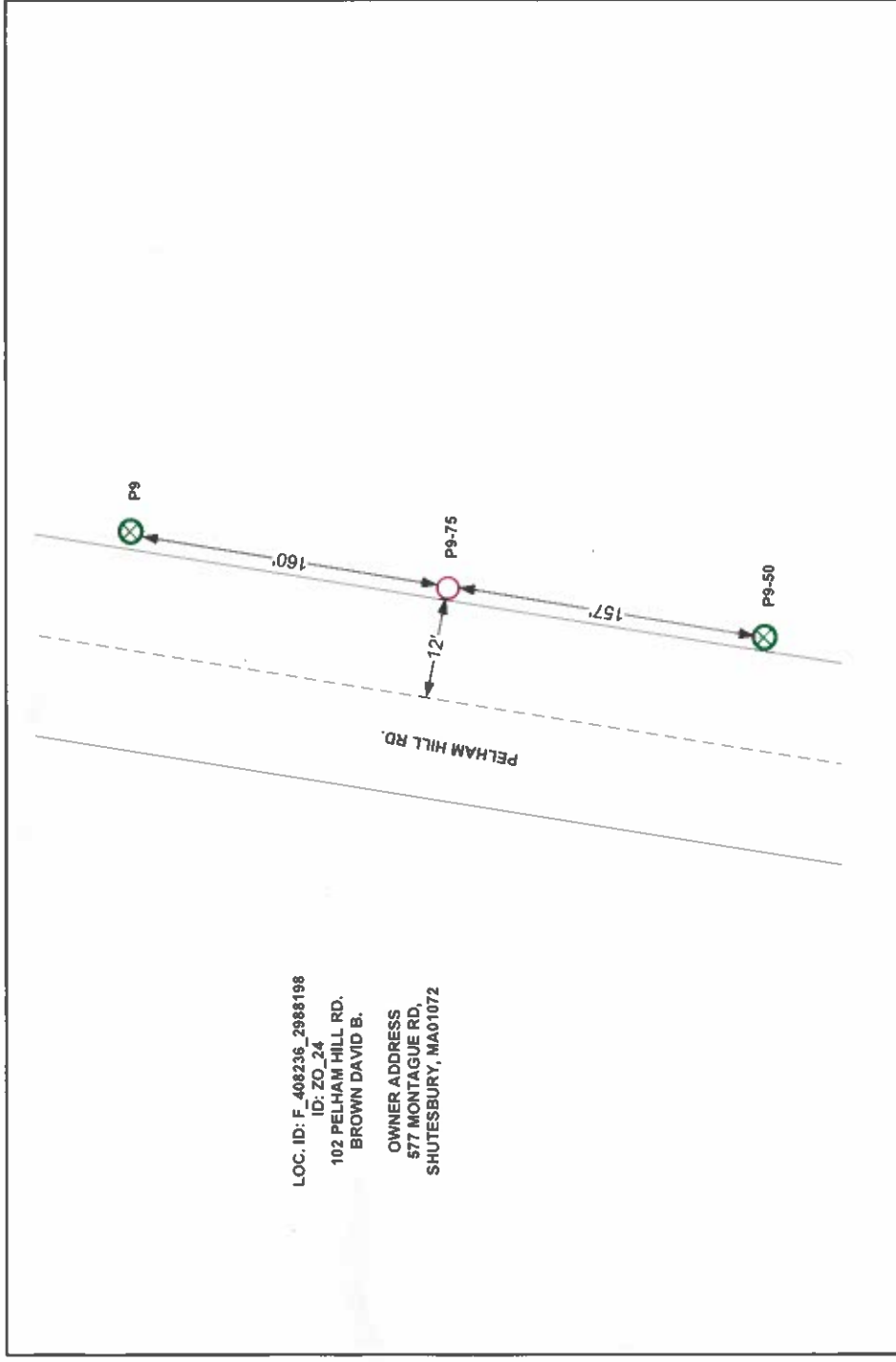

**nationalgrid**



Designer: Peter Tzeizo  
ControlPoint Technologies, Inc.  
200 Ledgewood Place, Rockland, MA 02370  
781-812-0978

PROPOSED POLE INSTALLATION  
PELHAM HILL RD, SHUTESBURY, MA

DATE 5/1/2026	DRAWN BY: PT	WR# 31326138	PAGE 1 OF 1
------------------	-----------------	-----------------	----------------

The exact location of said facilities to be established by and upon the installation and erection of the facilities thereof.