

Massachusetts Department of Environmental Protection
 Bureau of Resource Protection - Wetlands
WPA Form 3 – Notice of Intent
 Massachusetts Wetlands Protection Act M.G.L. c. 131, §40

Provided by MassDEP:

MassDEP File Number

Document Transaction Number

City/Town

Important:
 When filling out forms on the computer, use only the tab key to move your cursor - do not use the return key.



Note:
 Before completing this form consult your local Conservation Commission regarding any municipal bylaw or ordinance.

A. General Information

1. Project Location (**Note:** electronic filers will click on button to locate project site):

<u>70 Lake Drive</u>	<u>Shutesbury</u>	<u>01072</u>
a. Street Address	b. City/Town	c. Zip Code
Latitude and Longitude:	<u>42.29.51N</u>	<u>72.25.50W</u>
<u>ZB</u>	d. Latitude	e. Longitude
f. Assessors Map/Plat Number	<u>50</u>	g. Parcel /Lot Number

2. Applicant:

<u>Mark</u>	<u>Rivers</u>	
a. First Name	b. Last Name	
c. Organization		
<u>70 Lake Drive</u>		
d. Street Address		
<u>Shutesbury</u>	<u>MA</u>	<u>01072</u>
e. City/Town	f. State	g. Zip Code
<u>413-367-9945</u>	<u>riversmarkh@gmail.com</u>	
h. Phone Number	i. Fax Number	j. Email Address

3. Property owner (required if different from applicant): Check if more than one owner

<u></u>	<u></u>	
a. First Name	b. Last Name	
c. Organization		
<u></u>		
d. Street Address		
<u></u>	<u></u>	<u></u>
e. City/Town	f. State	g. Zip Code
<u></u>	<u></u>	<u></u>
h. Phone Number	i. Fax Number	j. Email address

4. Representative (if any):

<u></u>	<u></u>	
a. First Name	b. Last Name	
c. Company		
<u></u>		
d. Street Address		
<u></u>	<u></u>	<u></u>
e. City/Town	f. State	g. Zip Code
<u></u>	<u></u>	<u></u>
h. Phone Number	i. Fax Number	j. Email address

5. Total WPA Fee Paid (from NOI Wetland Fee Transmittal Form):

<u>\$110</u>	<u>\$42.50</u>	<u>\$67.50</u>
a. Total Fee Paid	b. State Fee Paid	c. City/Town Fee Paid



Massachusetts Department of Environmental Protection
Bureau of Resource Protection - Wetlands

Provided by MassDEP:

WPA Form 3 – Notice of Intent

Massachusetts Wetlands Protection Act M.G.L. c. 131, §40

MassDEP File Number

Document Transaction Number

City/Town

A. General Information (continued)

6. General Project Description:

To make our home handicapped accessible, we want to expand an existing deck, and enclose it, to create a mudroom with handicap accessible doorways and a screen porch, both of which having floors that are at the same level as the existing house.

7a. Project Type Checklist: (Limited Project Types see Section A. 7b.)

- 1. Single Family Home
- 2. Residential Subdivision
- 3. Commercial/Industrial
- 4. Dock/Pier
- 5. Utilities
- 6. Coastal engineering Structure
- 7. Agriculture (e.g., cranberries, forestry)
- 8. Transportation
- 9. Other

7b. Is any portion of the proposed activity eligible to be treated as a limited project (including Ecological Restoration Limited Project) subject to 310 CMR 10.24 (coastal) or 310 CMR 10.53 (inland)?

- 1. Yes No If yes, describe which limited project applies to this project. (See 310 CMR 10.24 and 10.53 for a complete list and description of limited project types)

2. Limited Project Type

If the proposed activity is eligible to be treated as an Ecological Restoration Limited Project (310 CMR10.24(8), 310 CMR 10.53(4)), complete and attach Appendix A: Ecological Restoration Limited Project Checklist and Signed Certification.

8. Property recorded at the Registry of Deeds for:

Franklin

a. County

3895

c. Book

b. Certificate # (if registered land)

220

d. Page Number

B. Buffer Zone & Resource Area Impacts (temporary & permanent)

- 1. Buffer Zone Only – Check if the project is located only in the Buffer Zone of a Bordering Vegetated Wetland, Inland Bank, or Coastal Resource Area.
- 2. Inland Resource Areas (see 310 CMR 10.54-10.58; if not applicable, go to Section B.3, Coastal Resource Areas).

Check all that apply below. Attach narrative and any supporting documentation describing how the project will meet all performance standards for each of the resource areas altered, including standards requiring consideration of alternative project design or location.

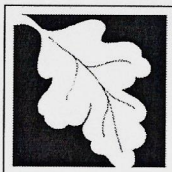

Massachusetts Department of Environmental Protection
Bureau of Resource Protection - Wetlands

WPA Form 3 – Notice of Intent

Massachusetts Wetlands Protection Act M.G.L. c. 131, §40

Provided by MassDEP:

MassDEP File Number

Document Transaction Number

City/Town

B. Buffer Zone & Resource Area Impacts (temporary & permanent) (cont'd)

For all projects affecting other Resource Areas, please attach a narrative explaining how the resource area was delineated.

Resource Area	Size of Proposed Alteration	Proposed Replacement (if any)
a. <input type="checkbox"/> Bank	1. linear feet	2. linear feet
b. <input type="checkbox"/> Bordering Vegetated Wetland	1. square feet	2. square feet
c. <input type="checkbox"/> Land Under Waterbodies and Waterways	1. square feet 3. cubic yards dredged	2. square feet

Resource Area	Size of Proposed Alteration	Proposed Replacement (if any)
d. <input type="checkbox"/> Bordering Land Subject to Flooding	1. square feet 3. cubic feet of flood storage lost	2. square feet 4. cubic feet replaced
e. <input type="checkbox"/> Isolated Land Subject to Flooding	1. square feet 2. cubic feet of flood storage lost	3. cubic feet replaced

f. Riverfront Area

1. Name of Waterway (if available) - **specify coastal or inland**

2. Width of Riverfront Area (check one):

25 ft. - Designated Densely Developed Areas only

100 ft. - New agricultural projects only

200 ft. - All other projects

3. Total area of Riverfront Area on the site of the proposed project: _____ square feet

4. Proposed alteration of the Riverfront Area:

a. total square feet _____ b. square feet within 100 ft. _____ c. square feet between 100 ft. and 200 ft. _____

5. Has an alternatives analysis been done and is it attached to this NOI? Yes No

6. Was the lot where the activity is proposed created prior to August 1, 1996? Yes No

3. Coastal Resource Areas: (See 310 CMR 10.25-10.35)

Note: for coastal riverfront areas, please complete **Section B.2.f.** above.



Massachusetts Department of Environmental Protection
 Bureau of Resource Protection - Wetlands

WPA Form 3 – Notice of Intent

Massachusetts Wetlands Protection Act M.G.L. c. 131, §40

Provided by MassDEP:

MassDEP File Number _____

Document Transaction Number _____

City/Town _____

B. Buffer Zone & Resource Area Impacts (temporary & permanent) (cont'd)

Check all that apply below. Attach narrative and supporting documentation describing how the project will meet all performance standards for each of the resource areas altered, including standards requiring consideration of alternative project design or location.

Online Users:
 Include your document transaction number (provided on your receipt page) with all supplementary information you submit to the Department.

<u>Resource Area</u>	<u>Size of Proposed Alteration</u>	<u>Proposed Replacement (if any)</u>
a. <input type="checkbox"/> Designated Port Areas	Indicate size under Land Under the Ocean, below	
b. <input type="checkbox"/> Land Under the Ocean	1. square feet _____	
	2. cubic yards dredged _____	
c. <input type="checkbox"/> Barrier Beach	Indicate size under Coastal Beaches and/or Coastal Dunes below	
d. <input type="checkbox"/> Coastal Beaches	1. square feet _____	2. cubic yards beach nourishment _____
e. <input type="checkbox"/> Coastal Dunes	1. square feet _____	2. cubic yards dune nourishment _____

<u>Resource Area</u>	<u>Size of Proposed Alteration</u>	<u>Proposed Replacement (if any)</u>
f. <input type="checkbox"/> Coastal Banks	1. linear feet _____	
g. <input type="checkbox"/> Rocky Intertidal Shores	1. square feet _____	
h. <input type="checkbox"/> Salt Marshes	1. square feet _____	2. sq ft restoration, rehab., creation _____
i. <input type="checkbox"/> Land Under Salt Ponds	1. square feet _____	
	2. cubic yards dredged _____	
j. <input type="checkbox"/> Land Containing Shellfish	1. square feet _____	
k. <input type="checkbox"/> Fish Runs	Indicate size under Coastal Banks, inland Bank, Land Under the Ocean, and/or inland Land Under Waterbodies and Waterways, above	
	1. cubic yards dredged _____	
l. <input type="checkbox"/> Land Subject to Coastal Storm Flowage	1. square feet _____	

4. Restoration/Enhancement
 If the project is for the purpose of restoring or enhancing a wetland resource area in addition to the square footage that has been entered in Section B.2.b or B.3.h above, please enter the additional amount here.

_____ a. square feet of BVW _____ b. square feet of Salt Marsh _____

5. Project Involves Stream Crossings

_____ a. number of new stream crossings _____ b. number of replacement stream crossings _____

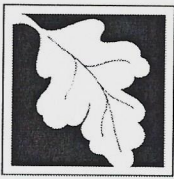

WPA Form 3 – Notice of Intent

Massachusetts Wetlands Protection Act M.G.L. c. 131, §40

MassDEP File Number

Document Transaction Number

City/Town

C. Other Applicable Standards and Requirements

- This is a proposal for an Ecological Restoration Limited Project. Skip Section C and complete Appendix A: Ecological Restoration Limited Project Checklists – Required Actions (310 CMR 10.11).

Streamlined Massachusetts Endangered Species Act/Wetlands Protection Act Review

1. Is any portion of the proposed project located in **Estimated Habitat of Rare Wildlife** as indicated on the most recent Estimated Habitat Map of State-Listed Rare Wetland Wildlife published by the Natural Heritage and Endangered Species Program (NHESP)? To view habitat maps, see the *Massachusetts Natural Heritage Atlas* or go to http://maps.massgis.state.ma.us/PRI_EST_HAB/viewer.htm.

- a. Yes No **If yes, include proof of mailing or hand delivery of NOI to:**

Natural Heritage and Endangered Species Program
 Division of Fisheries and Wildlife
 1 Rabbit Hill Road
 Westborough, MA 01581

August 1, 2021

b. Date of map

If yes, the project is also subject to Massachusetts Endangered Species Act (MESA) review (321 CMR 10.18). To qualify for a streamlined, 30-day, MESA/Wetlands Protection Act review, please complete Section C.1.c, and include requested materials with this Notice of Intent (NOI); *OR* complete Section C.2.f, if applicable. *If MESA supplemental information is not included with the NOI, by completing Section 1 of this form, the NHESP will require a separate MESA filing which may take up to 90 days to review (unless noted exceptions in Section 2 apply, see below).*

c. Submit Supplemental Information for Endangered Species Review*

1. Percentage/acreage of property to be altered:

(a) within wetland Resource Area

percentage/acreage

(b) outside Resource Area

less than 1% -- 5 square feet

percentage/acreage

2. Assessor's Map or right-of-way plan of site

2. Project plans for entire project site, including wetland resource areas and areas outside of wetlands jurisdiction, showing existing and proposed conditions, existing and proposed tree/vegetation clearing line, and clearly demarcated limits of work **

(a) Project description (including description of impacts outside of wetland resource area & buffer zone)

(b) Photographs representative of the site

* Some projects **not** in Estimated Habitat may be located in Priority Habitat, and require NHESP review (see <https://www.mass.gov/mass-endangered-species-act-mesa-regulatory-review>).

Priority Habitat includes habitat for state-listed plants and strictly upland species not protected by the Wetlands Protection Act.

** MESA projects may not be segmented (321 CMR 10.16). The applicant must disclose full development plans even if such plans are not required as part of the Notice of Intent process.



WPA Form 3 – Notice of Intent

Massachusetts Wetlands Protection Act M.G.L. c. 131, §40

MassDEP File Number

Document Transaction Number

City/Town

C. Other Applicable Standards and Requirements (cont'd)

(c) MESA filing fee (fee information available at <https://www.mass.gov/how-to/how-to-file-for-a-mesa-project-review>).

Make check payable to "Commonwealth of Massachusetts - NHESP" and **mail to NHESP** at above address

Projects altering 10 or more acres of land, also submit:

(d) Vegetation cover type map of site

(e) Project plans showing Priority & Estimated Habitat boundaries

(f) OR Check One of the Following

1. Project is exempt from MESA review.
Attach applicant letter indicating which MESA exemption applies. (See 321 CMR 10.14, <https://www.mass.gov/service-details/exemptions-from-review-for-projectsactivities-in-priority-habitat>; the NOI must still be sent to NHESP if the project is within estimated habitat pursuant to 310 CMR 10.37 and 10.59.)

2. Separate MESA review ongoing. a. NHESP Tracking # _____ b. Date submitted to NHESP _____

3. Separate MESA review completed.
Include copy of NHESP "no Take" determination or valid Conservation & Management Permit with approved plan.

3. For coastal projects only, is any portion of the proposed project located below the mean high water line or in a fish run?

a. Not applicable – project is in inland resource area only b. Yes No

If yes, include proof of mailing, hand delivery, or electronic delivery of NOI to either:

South Shore - Bourne to Rhode Island border, and the Cape & Islands:

North Shore - Plymouth to New Hampshire border:

Division of Marine Fisheries -
Southeast Marine Fisheries Station
Attn: Environmental Reviewer
836 South Rodney French Blvd.
New Bedford, MA 02744
Email: dmf.envreview-south@mass.gov

Division of Marine Fisheries -
North Shore Office
Attn: Environmental Reviewer
30 Emerson Avenue
Gloucester, MA 01930
Email: dmf.envreview-north@mass.gov

Also if yes, the project may require a Chapter 91 license. For coastal towns in the Northeast Region, please contact MassDEP's Boston Office. For coastal towns in the Southeast Region, please contact MassDEP's Southeast Regional Office.

c. Is this an aquaculture project? d. Yes No

If yes, include a copy of the Division of Marine Fisheries Certification Letter (M.G.L. c. 130, § 57).



Massachusetts Department of Environmental Protection
Bureau of Resource Protection - Wetlands

WPA Form 3 – Notice of Intent

Massachusetts Wetlands Protection Act M.G.L. c. 131, §40

Provided by MassDEP:

MassDEP File Number

Document Transaction Number

City/Town

C. Other Applicable Standards and Requirements (cont'd)

4. Is any portion of the proposed project within an Area of Critical Environmental Concern (ACEC)?
- a. Yes No If yes, provide name of ACEC (see instructions to WPA Form 3 or MassDEP Website for ACEC locations). **Note:** electronic filers click on Website.
- b. ACEC _____
5. Is any portion of the proposed project within an area designated as an Outstanding Resource Water (ORW) as designated in the Massachusetts Surface Water Quality Standards, 314 CMR 4.00?
- a. Yes No
6. Is any portion of the site subject to a Wetlands Restriction Order under the Inland Wetlands Restriction Act (M.G.L. c. 131, § 40A) or the Coastal Wetlands Restriction Act (M.G.L. c. 130, § 105)?
- a. Yes No
7. Is this project subject to provisions of the MassDEP Stormwater Management Standards?
- a. Yes. Attach a copy of the Stormwater Report as required by the Stormwater Management Standards per 310 CMR 10.05(6)(k)-(q) and check if:
1. Applying for Low Impact Development (LID) site design credits (as described in Stormwater Management Handbook Vol. 2, Chapter 3)
 2. A portion of the site constitutes redevelopment
 3. Proprietary BMPs are included in the Stormwater Management System.
- b. No. Check why the project is exempt:
1. Single-family house
 2. Emergency road repair
 3. Small Residential Subdivision (less than or equal to 4 single-family houses or less than or equal to 4 units in multi-family housing project) with no discharge to Critical Areas.

D. Additional Information

- This is a proposal for an Ecological Restoration Limited Project. Skip Section D and complete Appendix A: Ecological Restoration Notice of Intent – Minimum Required Documents (310 CMR 10.12).

Applicants must include the following with this Notice of Intent (NOI). See instructions for details.

Online Users: Attach the document transaction number (provided on your receipt page) for any of the following information you submit to the Department.

1. USGS or other map of the area (along with a narrative description, if necessary) containing sufficient information for the Conservation Commission and the Department to locate the site. (Electronic filers may omit this item.)
2. Plans identifying the location of proposed activities (including activities proposed to serve as a Bordering Vegetated Wetland [BVW] replication area or other mitigating measure) relative to the boundaries of each affected resource area.

Online Users:
Include your document transaction number (provided on your receipt page) with all supplementary information you submit to the Department.

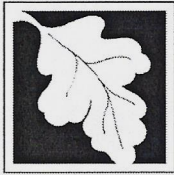

Massachusetts Department of Environmental Protection
Bureau of Resource Protection - Wetlands

WPA Form 3 – Notice of Intent

Massachusetts Wetlands Protection Act M.G.L. c. 131, §40

Provided by MassDEP:

MassDEP File Number

Document Transaction Number

City/Town

D. Additional Information (cont'd)

3. Identify the method for BVW and other resource area boundary delineations (MassDEP BVW Field Data Form(s), Determination of Applicability, Order of Resource Area Delineation, etc.), and attach documentation of the methodology.

4. List the titles and dates for all plans and other materials submitted with this NOI.

Notice of Intent Site Plan

a. Plan Title

Mark Rivers

b. Prepared By

c. Signed and Stamped by

d. Final Revision Date

e. Scale

f. Additional Plan or Document Title

g. Date

5. If there is more than one property owner, please attach a list of these property owners not listed on this form.

6. Attach proof of mailing for Natural Heritage and Endangered Species Program, if needed.

7. Attach proof of mailing for Massachusetts Division of Marine Fisheries, if needed.

8. Attach NOI Wetland Fee Transmittal Form

9. Attach Stormwater Report, if needed.

E. Fees

1. Fee Exempt: No filing fee shall be assessed for projects of any city, town, county, or district of the Commonwealth, federally recognized Indian tribe housing authority, municipal housing authority, or the Massachusetts Bay Transportation Authority.

Applicants must submit the following information (in addition to pages 1 and 2 of the NOI Wetland Fee Transmittal Form) to confirm fee payment:

6524

2. Municipal Check Number

5-28-2024

3. Check date

6523

4. State Check Number

5-28-2024

5. Check date

Mark

6. Payor name on check: First Name

Rivers

7. Payor name on check: Last Name

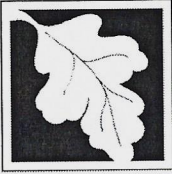

Massachusetts Department of Environmental Protection
Bureau of Resource Protection - Wetlands

WPA Form 3 – Notice of Intent

Massachusetts Wetlands Protection Act M.G.L. c. 131, §40

Provided by MassDEP:

MassDEP File Number

Document Transaction Number

City/Town

F. Signatures and Submittal Requirements

I hereby certify under the penalties of perjury that the foregoing Notice of Intent and accompanying plans, documents, and supporting data are true and complete to the best of my knowledge. I understand that the Conservation Commission will place notification of this Notice in a local newspaper at the expense of the applicant in accordance with the wetlands regulations, 310 CMR 10.05(5)(a).

I further certify under penalties of perjury that all abutters were notified of this application, pursuant to the requirements of M.G.L. c. 131, § 40. Notice must be made by Certificate of Mailing or in writing by hand delivery or certified mail (return receipt requested) to all abutters within 100 feet of the property line of the project location.

Mark Rovee
1. Signature of Applicant

5/28/24
2. Date

3. Signature of Property Owner (if different)

4. Date

5. Signature of Representative (if any)

6. Date

For Conservation Commission:

Two copies of the completed Notice of Intent (Form 3), including supporting plans and documents, two copies of the NOI Wetland Fee Transmittal Form, and the city/town fee payment, to the Conservation Commission by certified mail or hand delivery.

For MassDEP:

One copy of the completed Notice of Intent (Form 3), including supporting plans and documents, one copy of the NOI Wetland Fee Transmittal Form, and a **copy** of the state fee payment to the MassDEP Regional Office (see Instructions) by certified mail or hand delivery.

Other:

If the applicant has checked the "yes" box in any part of Section C, Item 3, above, refer to that section and the Instructions for additional submittal requirements.

The original and copies must be sent simultaneously. Failure by the applicant to send copies in a timely manner may result in dismissal of the Notice of Intent.

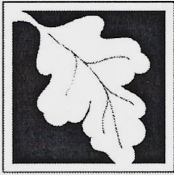

Massachusetts Department of Environmental Protection
 Bureau of Resource Protection - Wetlands
NOI Wetland Fee Transmittal Form
 Massachusetts Wetlands Protection Act M.G.L. c. 131, §40

Important: When filling out forms on the computer, use only the tab key to move your cursor - do not use the return key.



A. Applicant Information

1. Location of Project:

70 Lake Dr, Shutesbury
 a. Street Address b. City/Town
 6523 42.50
 c. Check number d. Fee amount

2. Applicant Mailing Address:

Mark Rivers
 a. First Name b. Last Name
 c. Organization
 P.O. Box 521
 d. Mailing Address
 Shutesbury MA 01072
 e. City/Town f. State g. Zip Code
 508-259-0972 riversmarkh@gmail.com
 h. Phone Number i. Fax Number j. Email Address

3. Property Owner (if different):

a. First Name b. Last Name
 c. Organization
 d. Mailing Address
 e. City/Town f. State g. Zip Code
 h. Phone Number i. Fax Number j. Email Address

To calculate filing fees, refer to the category fee list and examples in the instructions for filling out WPA Form 3 (Notice of Intent).

B. Fees

Fee should be calculated using the following process & worksheet. **Please see Instructions before filling out worksheet.**

Step 1/Type of Activity: Describe each type of activity that will occur in wetland resource area and buffer zone.

Step 2/Number of Activities: Identify the number of each type of activity.

Step 3/Individual Activity Fee: Identify each activity fee from the six project categories listed in the instructions.

Step 4/Subtotal Activity Fee: Multiply the number of activities (identified in Step 2) times the fee per category (identified in Step 3) to reach a subtotal fee amount. Note: If any of these activities are in a Riverfront Area in addition to another Resource Area or the Buffer Zone, the fee per activity should be multiplied by 1.5 and then added to the subtotal amount.

Step 5/Total Project Fee: Determine the total project fee by adding the subtotal amounts from Step 4.

Step 6/Fee Payments: To calculate the state share of the fee, divide the total fee in half and subtract \$12.50. To calculate the city/town share of the fee, divide the total fee in half and add \$12.50.

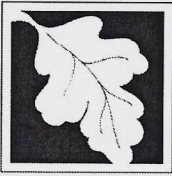

Massachusetts Department of Environmental Protection
 Bureau of Resource Protection - Wetlands
NOI Wetland Fee Transmittal Form
 Massachusetts Wetlands Protection Act M.G.L. c. 131, §40

B. Fees (continued)

Step 1/Type of Activity	Step 2/Number of Activities	Step 3/Individual Activity Fee	Step 4/Subtotal Activity Fee
Addition to a single family house	1	\$110	\$110
_____	_____	_____	_____
_____	_____	_____	_____
_____	_____	_____	_____
_____	_____	_____	_____
_____	_____	_____	_____
_____	_____	_____	_____
_____	_____	_____	_____
Step 5/Total Project Fee:			\$110

Step 6/Fee Payments:

Total Project Fee:	\$110
State share of filing Fee:	\$42.50
City/Town share of filling Fee:	\$67.50
	a. Total Fee from Step 5
	b. 1/2 Total Fee less \$12.50
	c. 1/2 Total Fee plus \$12.50

C. Submittal Requirements

- a.) Complete pages 1 and 2 and send with a check or money order for the state share of the fee, payable to the Commonwealth of Massachusetts.

Department of Environmental Protection
 Box 4062
 Boston, MA 02211

- b.) **To the Conservation Commission:** Send the Notice of Intent or Abbreviated Notice of Intent; a **copy** of this form; and the city/town fee payment.

To MassDEP Regional Office (see Instructions): Send a copy of the Notice of Intent or Abbreviated Notice of Intent; a **copy** of this form; and a **copy** of the state fee payment. (E-filers of Notices of Intent may submit these electronically.)

Notice of Intent

Site Plan

70 Lake Drive
Shutesbury, MA
Parcel #ZB-50

May 28, 2024

1. Introduction

To make our home handicapped accessible, we want to expand an existing deck, and enclose it, to create a mudroom with handicap accessible doorways and a screen porch, both of which have floors that are at the same level as the existing house.

2. Site Description

The project site is a single-family house lot on the southwestern shore of Lake Wyola, between Lake Drive and Lake Wyola. The site slopes moderately down from the road to the shore. The house is surrounded by mown lawn and existing landscaped areas. There is an existing 5' to 10' vegetative, terraced buffer along the lake composed of primary high-bush Blueberry (*Vaccinium corymbosum*), Maleberry (*Lyonia ligustrina*), Mountain Laurel (*Klamia Latifolia*) and a variety of other native plants. The site has an existing walkway and stairway that accesses the water and dock respectively.

3. Project Description

The project includes (see attached drawing):

- Hand removal of the existing stairway.
- Add 5' to the existing deck to create a 10' wide floor (see highlighted area). The existing concrete piles that support the stairway will be reused.
- Add 4 drilled helical piles.
- Enclose a 10' X 42' section of the deck with a combination mudroom and screen porch.

The project is in both the 100' and 50' Buffer Zone. The existing deck and addition are greater than 25' from the lake. No soil disruption is anticipated because no new concrete piers will be dug. Structural support will be provided using a combination of the existing concrete pilings and the addition of 4 drilled helical pilings. There will be no change in slope, no substantive soil disruption and no tree or large bush removal. The existing

terraced Goshen Stone patio and vegetated garden will remain in tack, except on small Rhododendron will be moved to another location on the property.

The roof will add 210 ft² of impervious surface. Rainwater from the roof will be directed into an existing dry well and over existing established lawn and garden.

4. Performance Standards:

The proposed work will be within the buffer zone of the Land Under Waterbody only. Erosion controls (silt fence) will be in place prior to work commencing to protect against the siltation of Lake Wyola.

5. Construction Sequence

Any Special Conditions in the Order of Condition pertaining to inspection of erosion control structures or preconstruction meetings will be followed. The contractor will then follow the general sequence of work outlined below:

- The Contractor will install sedimentation control in the form of a continuous silt fence around the project site.
- The Contractor will remove the existing stairway.
- The helical piles will be drilled.
- The mudroom and screen porch will be built.
- Discarded construction materials will be removed from the site via dumpster.

6. Summary:

This NOI proposes no changes to the Land Under Waterbody being Lake Wyola, no grade changes, no soil disruption, and no significant changes to vegetation.

Please let me know if you would like to have a site visit.

Regards,

Mark Rivers

70 Lake Drive, Shutesbury,

Cell: 508-259-0972

House: 413-367-9945

Notice of Intent

Site Plan

70 Lake Drive
Shutesbury, MA, 01072

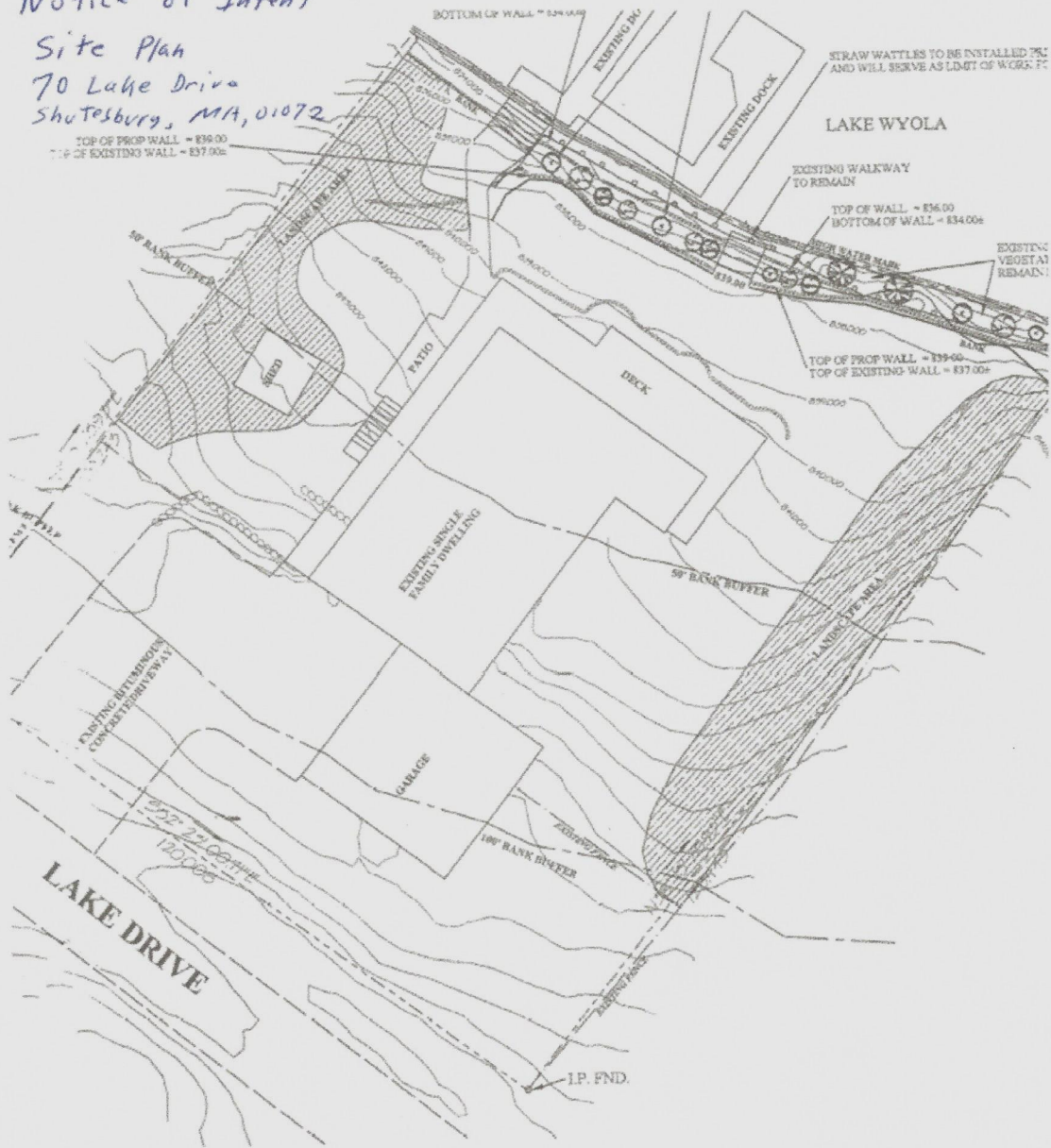

Existing Conditions

5-1-2024

MARK H. RIVERS 07-88
THERESA N. RIVERS
PO BOX 521
70 LAKE DRIVE
SHUTESBURY, MA 01072

6523

53-7122/2113

5/28/2024

Date

CHECK ARMOR
FRAUD PROTECTION

Pay to the
Order of Commonwealth of Massachusetts | \$ 42.50
Forty Two 50/100 Dollars

Photo
Safe
Deposit®
Details on back

 **Middlesex**
Savings Bank
HOPKINTON, MA 01748

For STATE WPA Fee

Theresa N Rivers

⑆ 211371227⑆ 407017649⑆ 6523

MARK H. RIVERS 07-88
THERESA N. RIVERS
PO BOX 521
70 LAKE DRIVE
SHUTESBURY, MA 01072

6524

53-7122/2113

5/28/2024

Date

CHECK ARMOR
FRAUD PROTECTION

Pay to the
Order of Town of Shutesbury | \$ 67.50
Sixty seven 50/100 Dollars

Photo
Safe
Deposit®
Details on back

 **Middlesex**
Savings Bank
HOPKINTON, MA 01748

For 70 LAKE DRIVE WPA NOT Fee

Theresa N Rivers

⑆ 211371227⑆ 407017649⑆ 6524



THIS MAP IS FOR ASSESSMENT PURPOSES. IT IS NOT VALID FOR LEGAL DESCRIPTION OR CONVEYANCE.
 THE INFORMATION ON THIS MASSACHUSETTS STREET PLANS COMPILED FROM MAPS BY:



LEGEND

Parcel Boundary
 Town Boundary
 State (Massachusetts, 2017)
 Road (Massachusetts, 2017)
 Right of Way
 Water Body (Massachusetts, 2017)

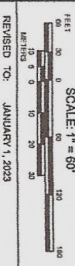

PROPERTY MAPS
SHUTESBURY
 MASSACHUSETTS



MAP NO.
26



70 Lake Drive

Town of Shutesbury, MA

1 inch = 70 Feet



www.cai-tech.com

May 27, 2024



Data shown on this map is provided for planning and informational purposes only. The municipality and CAI Technologies are not responsible for any use for other purposes or misuse or misrepresentation of this map.



Town of Shutesbury, Massachusetts 01072

**TOWN OF SHUTESBURY
Conservation Commission**

SITE ACCESS AUTHORIZATION

Date: 5/20/2024

Project: Addition of Mudroom + screen porch

Location: 70 Lake Drive, Shutesbury, MA, 01072

Property Owner: Mark Rivers

I (We) hereby authorize the individual members of the Shutesbury Conservation Commission and its agents to enter upon the referenced property for the purpose of gathering information regarding the application filed with the Commission pursuant to the Wetlands Protection Act (MGL Ch 131, s. 40) and/or the Shutesbury General Wetlands Protection Bylaw.

Additionally, if an Order of Condition or other Permit is issued for the project, I (we) grant permission for Commission members and the Commission's agents to enter the above referenced property for the purpose of inspecting for compliance with the Order or Permit. This site access authorization is valid until a Certificate of Compliance is issued by the Conservation Commission or the Permit has expired.

Authorized Signature: Mark Rivers Date 5/20/24

Please Print Mark Rivers

(If other than owner, please state whether tenant, agent or other)

Mailing Address: P.O. Box 521, 70 Lake Dr.
Shutesbury, MA, 01072

Phone: 413-367-9945 Email: riversmarkh@gmail.com

Cell: 508-259-0972 Fax: _____

**SHUTESBURY CONSERVATION COMMISSION
NOTIFICATION TO ABUTTERS**

In accordance with the second paragraph of the Massachusetts Wetlands Protection Act (G.L. Ch. 131 §40), §10.05(4)(a) of 310 CMR 10.00 of the Wetlands Regulations, and the Shutesbury General Wetlands Protection Bylaw and Regulations, you are hereby notified as the owner of land abutting another parcel for which certain activities are proposed. A Public Hearing on the matter is described below.

- A. A Notice of Intent was filed with the Shutesbury Conservation Commission on (date) 5/28/2024 seeking permission to remove, fill, dredge or alter an area subject to protection (Wetland Resource Area and/or Protected Buffer Zone) under the Massachusetts Wetlands Protection Act (General Laws Ch. 131 §40) and the Shutesbury General Wetlands Protection Bylaw.
- B. Name of the applicant(s): Mark Rivers
- C. Address/Parcel Number of the project site: 70 Lake Drive, ZB - 50
- D. The proposed activity is: To make our home handicapped accessible, we want to expand an existing deck, and enclose it, to create a mudroom with handicap accessible doorways and a screen porch, both of which having floors that are at the same level as the existing house.
- E. A Public Hearing regarding this Notice of Intent will be held on: TBD (date/time)
- F. **Public Participation will be via Virtual Means Only:** This meeting of the Shutesbury Conservation Commission will be conducted via remote participation on Zoom. Instructions for participating in the virtual Public Hearing will be listed on the meeting agenda posted on the Town calendar at least 48 hours in advance of the meeting. The Public Hearing may be rescheduled due to unforeseen circumstances. Remote access information will be published on the Shutesbury meeting calendar: www.shutesbury.org/calendars. Click on the agenda for the meeting you wish to attend.
- G. The Notice of Intent may be examined on the Shutesbury Conservation Commission website: shutesbury.org/other-concom-projects and at the Conservation Commission office on Tuesdays and Thursdays from 10-1 by appointment. A paper copy may be obtained, for a fee, from the Shutesbury Town Clerk: townclerk@shutesbury.org or 413-259-1204. Copies may also be obtained from the applicant or the applicant's representative.
- H. Notice of the Public Hearing, including date, time, and place will be published at least five business days in advance in the Greenfield Recorder.

For more information, contact the Shutesbury Conservation Commission (concom@shutesbury.org or 413-259-3792) or the Massachusetts Department of Environmental Protection (MassDEP) Western Region Office at (413-784-1100).