

# Forest Cutting Plan

and Notice of Intent under M.G.L.  
Chapter 132 – The Forest Cutting  
Practices Act, 304 CMR 11.00

(Effective Date: 3/15/16) Amendment 1 (4/22)

## For DCR Use Only:

File Number 272-33579-22 Case No. 272-660  
Date Rec'd 10-13-21 Nat. Hert. NO  
Earliest Start 10-27-21 Pub. Dr. Wat. NO  
River Basin Connecticut ACEC NO  
Gen. Obj. LT

## Location Amendment 2 (4/22)

Town Shutesbury  
Road Schoolhouse Road  
Acres 20 Proposed Start Date Jan 2022  
Vol. MBF 70 Vol. Cds. 88 Vol. Tons \_\_\_\_\_

## Plan Preparer

Name Eric Donnelly  
Address 17 N Leverett Road  
  
Town, State, Zip Montague MA 01351  
Phone (413) 658-7656  
Type of Preparer MA Lic. Forester  
\*Mass. Forester License # 436  
\*Required for land under Ch61, Ch61A or Forest Stewardship

## Landowner

Name Dan McLean  
Mailing Address 40 Schoolhouse Road  
  
Town, State, Zip Amherst, MA 01002  
Phone 413 478 9526  
Ch61 ☒ 61A ☐ 61B ☐ Stew ☐ \*Case #  
FSC ☐ CR ☐ CR Holder

## Licensed Timber Harvester\*\*

Name TBD  
Address \_\_\_\_\_  
Town, State, Zip \_\_\_\_\_  
Phone \_\_\_\_\_  
Mass. Lic. Harvester # \_\_\_\_\_  
\*\*This information may be supplied after the plan is approved, but before work begins.

## Stream Crossings

Indicate location on map	SC-1	SC-2	SC-3	SC-4
Type of Crossing	<u>PO</u>			
Existing Structure	<u>NO</u>			
Type of Bottom	<u>MY</u>			
Bank Height (ft)	<u>&gt;2'</u>			
Stabilization	<u>CO</u>			

## Wetland Crossings

Indicate location on map	WC-1	WC-2	WC-3	WC-4
Length of Crossing				
Mitigation				
Stabilization				

## Filter Strips

Indicate location on map	FS-1	FS-2	FS-3	FS-4
Width (50', 100', or VA)				

## Harvesting in Wetlands

Indicate location on map	HW-1	HW-2	HW-3	HW-4
Forest Type (see pg 2)	<u>H H</u>			
Acres to be Harvested	<u>1.2</u>			
Resid. Basal Area (>50%?)	<u>yes</u>			

## Service Forester Comments

Amendment 1 - Add "Harvesting in Wetlands w/in Stand 1 - See map - AR"  
Amendment 2 - Add SC-1 - See map - AR

Type of Preparer	Type of Crossing	Stabilization	Mitigation	Type of Bottom
LF Mass. Lic. For.	CU Culvert	SE Seed	FR Frozen	LE Ledge
TH Lic. Tim. Har	BR Bridge	MU Mulch	DR Dry	ST Stony
TB Timber Buyer	FO Ford	CO Corduroy	OT Other	MU Mud
LO Landowner	PO Poled	ST Stone		GR Gravel
OT Other	OT Other	HB Hay Bales		OT Other
		OT Other		

### Note:

Applicant must provide DCR with all relevant information before plan may be approved and cutting may begin. Some forestry activities, such as prescribed burning and pesticide or fertilizer application may require additional permits. Consult MA Forestry BMP Manual for further information.



## Products to be Harvested\*

Species	Mbf/Cds		Mbf/Cds
White Pine	16.4	Red Maple	1
Red Pine		Sugar Maple	
Pitch Pine		Red Oak	11.8
Hemlock	40.8	Black Oak	
Spruce		White Oak	
Other Sftwd.		Other Hdwd.	
White Ash		<b>Total Mbf</b>	<b>70.4</b>
Beech		<b>Cordwood (Cds)</b>	<b>88</b>
White Birch		<b>SW Pulp (Tons)</b>	
B & Y Birch	.2	<b>HW Pulp (Tons)</b>	
Black Cherry		<b>Chips (Tons)</b>	

\*Note: Volumes indicated in the Plan are as reported by the plan preparer and have not been independently verified by the service forester upon approval. Mbf = thousand board feet.

## Cutting Standards

Indicate location on map	ST-1	ST-2	ST-3	ST-4
Forest Type	HH <input checked="" type="checkbox"/>	OH <input checked="" type="checkbox"/>		
Acres	6	14		
Landowner Objective	LT	LT		
Designation of Trees	CT <input checked="" type="checkbox"/>	CT <input checked="" type="checkbox"/>		
Type of Cut	SE <input checked="" type="checkbox"/>	CT <input checked="" type="checkbox"/>		
Source of Regeneration	AD <input checked="" type="checkbox"/>	AD <input checked="" type="checkbox"/>		

## Landowner Signature

The most important information on a cutting plan is the Landowner's objective, as this will determine which trees will be harvested and which will remain; **this decision will also determine the future condition of the forest for decades to come.** After having read the Massachusetts Forest Cutting Plan Information Sheet on page one, indicate your objective by checking the appropriate box below.

☒ LT - Long-term Forest Management

Planned management of the forest to achieve one or more of the following objectives: produce immediate and maximize long-term income, enhance wildlife habitat, improve recreational opportunities, protect soil and water quality, or produce forest specialty products.

☐ ST - Short-term Harvest

Harvest of trees with the main intention of producing short-term income with minimal consideration given to improving the future forest condition, which often results in a forest dominated by poor quality and low value species.

I (we) have read the Massachusetts Cutting Plan Information Sheet, and am aware of my (our) management options.

I (we) hereby certify that I (we) have the legal authority to carry out the operation described above.

I (we) certify that I (we) have notified the Conservation Commission in the town in which the operation is to take place and the abutters of record within two hundred feet of the area to be harvested.

I (we) understand that the volumes in this plan have not been independently verified by the service forester upon approval and will report final values and volumes to the Director or his/her agent if the final figures differ from those reported.

*Don McLean*

Signature of landowner(s)

*10/4/21*

Date

## Determination and Status

Approved Disapproved Expires

Cutting Plan



*10.13.23*

*[Signature]*

Signature of Service Forester/Director's Agent

*11.1.21*

Date

Extension



Expires

Ser. For. Ints.

Amendment

App 1

Dis 1

App 2

Dis 2

*(14.21.22)*

*(11.10.22)*

*AR AR*

## Final Report and Comments

I hereby certify that the afore described Forest Cutting Plan and all relevant statutes have been substantially complied with.

Signature of Service Forester/Director's Agent

Date

Forest Types				Designation of Trees		Type of Cut		Source of Regeneration	
WP	White Pine	HK	Hemlock	OM	Mixed Oak	CT	Cut Tree	SH	Shelterwood
WK	WP/Hem	HH	Hem/Hdwd	RM	Red Maple	ST	Seed Tree	CT	Commercial Thin
WH	WP/Hdwd	BC	Blck Cherry	BE	Beech	CC	Clear Cut	NT	Non Com Thin
WO	WP/Oak	BB	Bee/Bir/Map	SF	Spruce/Fir	SE	Selection	Non-Standard Systems:*	
RP	Red Pine	OH	Oak/Hdwd	SM	Sugar Maple	SA	Salvage	HG	Highgrade*
SR	Red Spruce	OR	N Red Oak	PP	Pitch Pine	LT	Long-term Mgt.	DL	Diameter Limit*
						ST	Short-term Har.	OT	Other*

\*If Other (OT) or a non-standard system is used an explanation must be given on attached narrative page





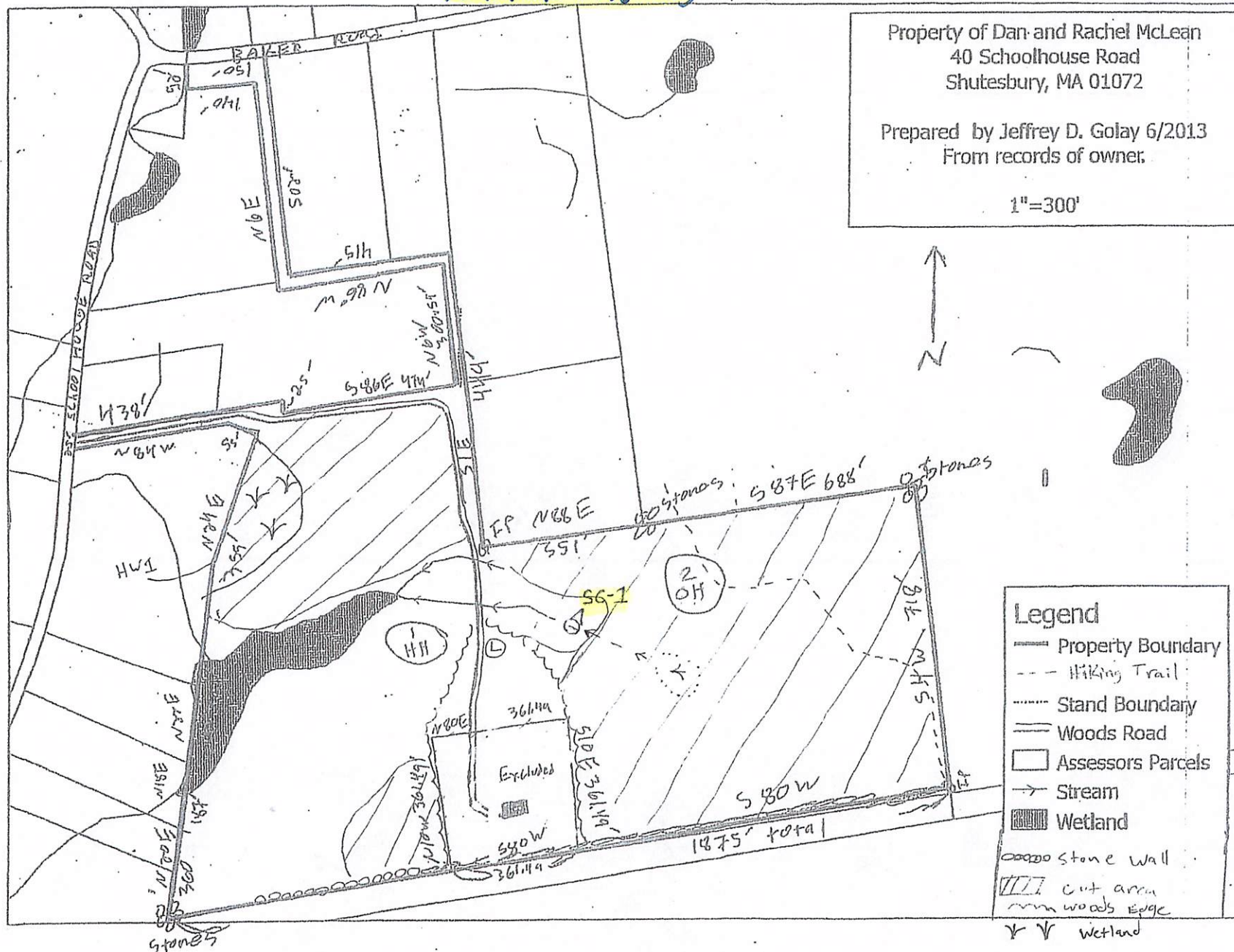

## Amendment 2 (11/22)

Prepared by Jeffrey D. Golay 6/2013  
From records of owner.

$$1'' = 300'$$



Prepared by Jeffrey D. Golay 6/2013  
From records of owner.

 Property Boundary  
 Hiking Trail  
 Stand Boundary  
 Woods Road  
 Assessors Parcels  
 Stream  
 Wetland

 cut area  
woods edge

Wetland  
(Amendment 4/22)

LAND OF DAN RAMEL  
MULEAN  
TO SCHOOLHOUSE RD  
SHUTESBURY  
1:25,000  
SHUTESBURY Quadrangle  
prepared 10/2/02  
by Jeffrey D. Loring

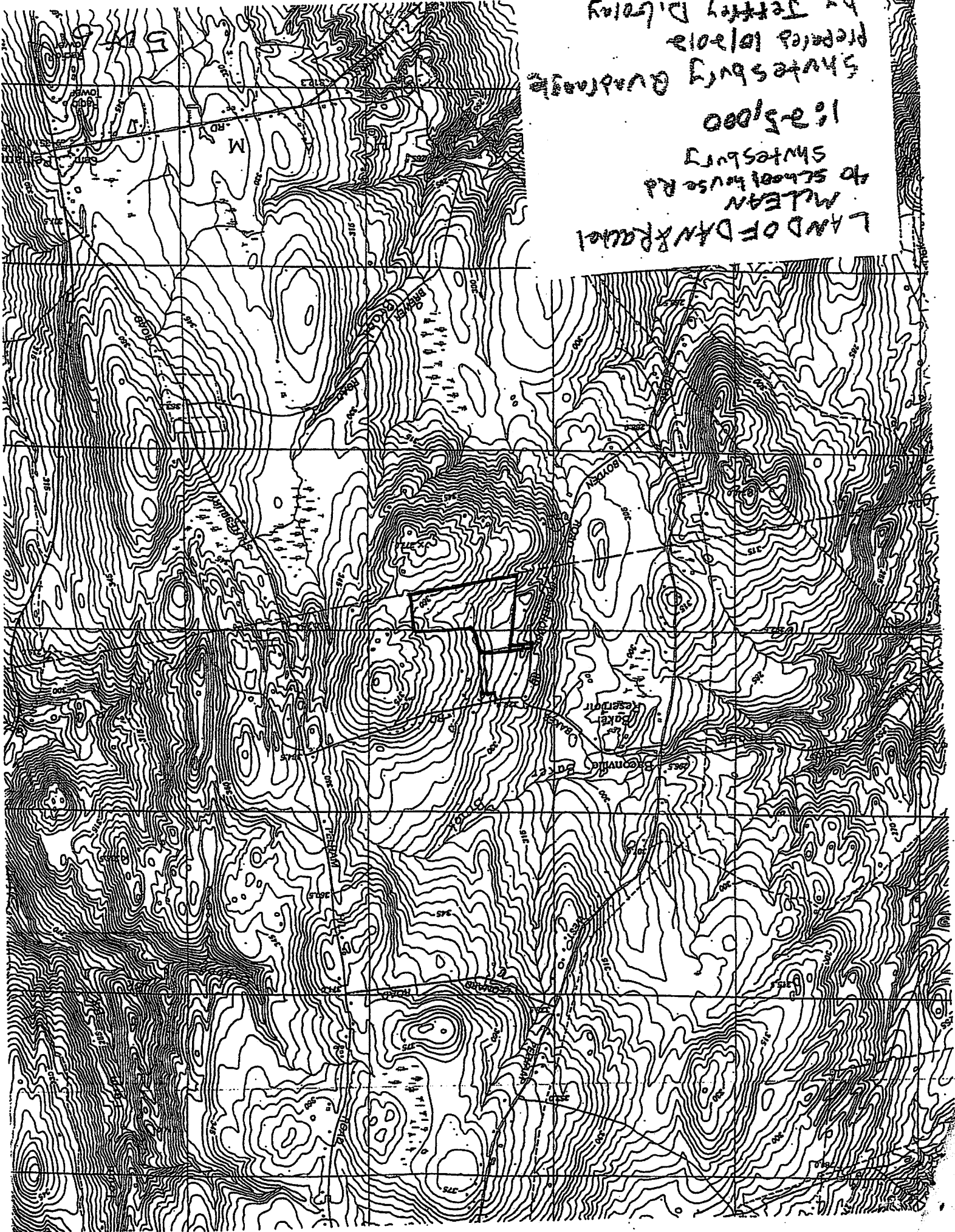





COMMONWEALTH OF MASSACHUSETTS  
Department of Conservation and Recreation  
Division of State Parks and Recreation

FILE # 272-33579-22

W

## FOREST CUTTING PLAN CERTIFICATE

Post this in a conspicuous place within the area in which the harvesting operation is to take place.

This certifies that Den McLean 40 Schoolhouse Rd Shutesbury, Ma 01002 in accordance with the  
(Name of Owner) (Address)

provision of M.G.L. Chapter 132, Section 40-46, filed in AMFO with the Dept. of Conservation  
and Recreation, Division of State Parks and Recreation, a Notice of Intent to cut forest products upon the  
Schoolhouse Rd lot.

Approval Date 11-1-21

Director's Agent Andrew Rowcliffe

DCR Phone No. 617-549-1677

ISSUED BY: 

Priscilla E. Geigis, Director  
Division of State Parks and Recreation