



COLD SPRING ENVIRONMENTAL CONSULTANTS INC.

- 2IE Site Investigations
- Subsurface Investigations
- Pollution Remediation
- Phase I ESA: LSP Completed
- Forensic Septic Investigations

- Percolation Tests
- Septic Designs
- Regulatory Compliance
- Recycling and Solid Waste
- Second Opinions

**MASSACHUSETTS GENERAL LAW CHAPTER 21E
AND ASTM E1527-21 PHASE I
ENVIRONMENTAL SITE ASSESSMENT**

Prepared by:

**Cold Spring Environmental Consultants, Inc.
350 Old Enfield Road
Belchertown, MA 01007**

Prepared for:

**Ms. Bridget Likely
Kestrel Land Trust
37 Bay Road
Amherst, MA 01002**

CSEC Reference File #122-6597-0425

**Pearson Property: Pelham Hill Road
Shutesbury, Massachusetts 01072
Shutesbury Assessor's Map R: Lot #15**

Date: May 2nd, 2022



COLD SPRING ENVIRONMENTAL CONSULTANTS INC.

- 21E Site Investigations
- Subsurface Investigations
- Pollution Remediation
- Phase I ESA: LSP Completed
- Forensic Septic Investigations

- Percolation Tests
- Septic Designs
- Regulatory Compliance
- Recycling and Solid Waste
- Second Opinions

May 2nd, 2022

Ms. Bridget Likely
Kestrel Land Trust
37 Bay Road
Amherst, MA 01002

RE: ASTM and MGL c21E Phase I Environmental Site Assessment
Pearson Property: Pelham Hill Road: Shutesbury, MA
CSEC Reference File #122-6597-0425

Dear Ms. Likely,

This report presents the findings of an Environmental Site Assessment conducted at the above referenced property. The Environmental Site Assessment is intended to characterize surficial environmental conditions and site usage as well as historical records to determine the likelihood of pollution liability subject to the Massachusetts Contingency Plan and M.G.L. Chapter 21E. This report meets the requirements of an Environmental Site Assessment or **Level I Assessment** as referenced by lending institutions and real estate professionals, and is in compliance with ASTM Standard E1527-21: Standard Practice for Phase I Environmental Site Assessments: Phase I Site Assessment Process.

Site visits and record reviews were conducted between **April 15th, 2022 and May 2nd, 2022**. Therefore, this report contains data observed in the field and on record during this period of investigation. Municipal, State and Federal records were researched for the site and abutters with regard to the use, handling, storage and disposal of hazardous materials and petroleum. The interrelationship of the site with surrounding properties was also assessed.

This report should be considered confidential information, and access to this report should be limited to those individuals involved with the property transaction.

Sincerely,

Cold Spring Environmental Consultants, Inc.

CSEC Project #122-6597-0425

Table of Contents

	PAGE
SECTION 1.0 INTRODUCTION, SITE LOCATION AND OWNERSHIP	1
SECTION 2.0 SITE DESCRIPTION & SETTING.	3
SECTION 3.0 HISTORICAL RECORDS SEARCH AND INTERVIEWS	7
SECTION 4.0 ENVIRONMENTAL RECORDS REVIEW	9
SECTION 5.0 FIELD INVESTIGATIONS AND SITE INSPECTIONS	11
SECTION 6.0 CONCLUSIONS	12
SECTION 7.0 SUMMARY, CONCLUSIONS AND RECOMMENDATIONS	15

- Attachment I: Figures I through III
- Attachment II: Sanborn Atlas Maps
- Attachment III: Street Directory Image Report
- Attachment IV: Historical Topographic Maps
- Attachment V: EDR Aerial Photo Decade Package
- Attachment VI: EDR Radius Report Including Environmental Lien and AUL Search
- Attachment VII: User Questionnaire
- Attachment VIII: Vapor Encroachment Screening Form
- Attachment IX: Site Photographs

1.0 INTRODUCTION, SITE LOCATION AND OWNERSHIP

1.1 Introduction

This Phase I Environmental Site Assessment has been undertaken on behalf of the Kestrel Land Trust located in Amherst, Massachusetts by Cold Spring Environmental Consultants, Inc. of Belchertown, Massachusetts. The Site Assessment has been performed in accordance with ASTM Standard E1527-21: Standard Practice for Environmental Site Assessments: Phase I Environmental Site Assessment Process, and is intended to identify Recognized Environmental Conditions and Historical Recognized Environmental Conditions at the subject site, which consists of one assessed parcel addressed as Pelham Hill Road in Shutesbury, Massachusetts (Shutesbury Assessor's Map R: Lot #15). This ESA also fulfills the requirement to perform all appropriate inquiries on or before the date of purchase in accordance with the Landowner Liability Protections of the Comprehensive Environmental Response, Compensation and Liability Act (40 CFR 312). This investigation is limited to hazardous materials and petroleum, and does not cover inspections for Non-Scope Considerations described in the ASTM standard including asbestos, lead paint, mold and radon. No soil, groundwater or air sampling was performed as part of the Phase I Site Assessment. This report was prepared for the sole use of the

Kestrel Land Trust, and may not be relied upon by additional parties without the written permission of Cold Spring Environmental Consultants. All use and reliance limitations specified in ASTM Standard E1527-21 are applicable to this Phase I Environmental Site Assessment. No previous Phase I ESA reports have been provided to Cold Spring Environmental.

1.2 Site Location and Ownership

The subject site is located in Shutesbury, Massachusetts approximately 200 feet south of the intersection of Pelham Hill Road and Baker Road. Figure 1 locates the site on the Shutesbury, Massachusetts Quadrangle, (42°25'06" North Latitude, 72°25'09" West Longitude, UTM Coordinates 4699544mN, 712321mE), published by the U.S.G.S. in 2018.

According to Shutesbury Assessor's records, the subject site consists of 33.65 acres of woodland that has never been developed. Current ownership is listed on property records cards as:

Wendy Pearson
43 Mount Warner Road
Hadley, MA 01035

According to Franklin County Registry of Deeds records, ownership was transferred from Wendy Pearson and Sandon S. Pearson to Wendy Pearson on August 14th, 2009, and from Sarah Gurvitch to Sandon S. Pearson and Wendy Pearson on March 6th, 2002. Title passed from Valley Bank & Trust: Executor of the Estate of Eli Gurvitch to Sarah Gurvitch on April 17th, 1979. Eli Gurvitch purchased the property from Clayton Haskell (the owner of record from 1934 to 1936) on November 27th, 1936. Additional owners of record include Fred E. Baker (1914 to 1934), Albert J. Baker (1892 to 1914) and Frank W. Pratt (prior to 1892). The entire assessed parcel will be referred to as the subject property, subject site, site or property for purposes of this Phase I ESA. No references to historical buildings were noted in Franklin County Registry of Deeds records between 1892 and 2009. No Environmental Liens were recorded in Registry of Deeds records, however this does not constitute an Environmental Lien Search performed by an attorney or title professional. No deeded Rights of Way or easements were recorded in Registry of Deeds records.

SECTION 2.0 SITE DESCRIPTION & SETTING

2.1 Site Layout

The subject site is an irregular, rectangular parcel consisting of 33.65 acres of undeveloped woodland with approximately 2,200 feet of frontage on Pelham Hill Road at the eastern site boundary as shown on Figure 2: Site Layout included in Attachment I. Pelham Hill Road is a two-lane, bituminous roadway with moderate traffic volume. One hiking trail provides access to the northern margin of the acreage from Baker Road (an unpaved roadway with light traffic volume). The entire property consists of steeply-sloping woodland (west and east) with bedrock outcrops, boulders, streams and wetlands. No ATV roads or logging roads were observed, and no vehicle access is possible.

2.2 Current Site Use & Surrounding Land Use

The subject site is situated in a rural, residential area of Shutesbury, Massachusetts characterized by private homes, undeveloped woodland and the Sirius Residential Community. Undeveloped woodland and private residential parcels are located to the north, south and west, with a farm located on both sides of Baker Road to the north. Additional private homes were observed to the east across Pelham Hill Road. The Sirius Community is located to the west along Baker Road (past Farmhouse Lane).

2.3 Environmental Characteristics

The subject site is a sloping parcel with an elevation of 1,150 to 1,200 feet above mean sea level. No environmental complaints for the subject property or surrounding sites were noted during interviews with Catherine Hilton, Chair of the Shutesbury Board of Health. No private drinking water wells or septic systems are located on the property or adjacent parcels, and the surrounding area is served by private drinking water wells and private septic systems. Surface runoff flows primarily to the east and west with topography across a steep gradient.

2.4 Surface Water Bodies, Wetlands, Drinking Water Sources and Potential Sensitive Environmental Receptors

Amethyst Brook flows from north to south through the northern half of the acreage with associated Bordering Vegetated Wetlands. An additional unnamed brook and associated Bordering Vegetated Wetlands are located on the southeastern quadrant. Baker Brook and a small pond are located adjacent to the northern boundary. Numerous brooks, wetland areas and ponds were mapped within one half-mile in

all directions. Extensive areas of Protected Open Space are located to the north, south and east on MADEP Priority Resource Maps. NHESP maps indicate no Estimated Rare Wetland Wildlife Habitat within one half-mile. MADEP MASS GIS overlays and maps indicate that no potable water supply intake structures are located on surface waters within one half-mile. The property is in excess of one half-mile from known public water supply wells. The site is not located within a Published Zone II Aquifer Area of Influence of a public water supply well. Most of the site is included in the Zone A Public Water Supply Protection Area of the Amherst reservoir system. One Non-Community Groundwater Well with an Interim Wellhead Protection Area is shown on MADEP GIS Maps approximately 2,000 feet to the west. The site is not located over a Potentially Productive Aquifer, however the MADEP would consider the site to be situated in a GW-1 groundwater area based on private drinking water wells along surrounding roads. The MADEP Phase I Site Assessment Map is included as Figure 3 (Attachment I).

2.5 Groundwater and Soils

According to the Web Soil Survey of Hampshire County, maintained by the USDA Soil Conservation Service, soils underlying the majority

of the subject site are classified as the Millsite Woodstock Complex described as somewhat excessively-drained soils formed over loamy glacial till derived from gneiss. Small areas of soil in low areas are classified as the Pillsbury Fine Sandy Loam described as poorly-drained soils formed over loamy lodgement till derived from gneiss, schist or granite. Soils classified as the very poorly-drained Wonsqueak Muck are located in wetland areas (described as an acidic peat wetland complex). Depth to groundwater is expected to be within five feet of surface grade for most of the year. Regional topography suggests a groundwater flow direction to the east and west with topography. Surficial geologic maps show that the majority of the site is underlain by glacial till deposits of poorly-sorted gravel, sand, silt and clay with cobbles. The U.S. Geological Survey Bedrock Map of Massachusetts (Robinson et al) notes that property is underlain by the Proterozoic Dry Hill Gneiss described as a pink microcline-biotite gneiss.

3.0 HISTORICAL RECORDS SEARCH

3.1 Historical Topographic Maps, Aerial Photographs, Sanborn Atlas Maps & Street Directories

Historical topographic maps created between 1893 to 2018 and aerial photographs taken between 1938 and 2016 show the property as undeveloped woodland. Two walking paths extend from the north along Baker Road and from the east along Pelham Hill Road in 1938. A farm is shown to the north along Baker Road on all aerial photographs, with an orchard adjacent to the northern site boundary beginning in 1951. Historical topographic maps and the EDR Aerial Photograph Decade Package are included as Attachments IV and V. No Sanborn Atlas Maps were available for the site or surrounding area (Sanborn Map Report included as Attachment II). The EDR City Directory Image Report (Attachment III) for Pelham Hill Road shows residential occupants only between 1992 and 2014.

3.2 User Questionnaire and Interviews

One User Questionnaire prepared by Ms. Bridget Likely of the Kestrel Land Trust in accordance with ASTM Standard E1527-13 is included as Attachment VII. The User Questionnaire states that the Kestrel Land Trust is not aware of any environmental liens or Activity and Use Limitations at the subject site, and has no specialized knowledge of chemical usage or industrial processes at the site or adjoining/proximal properties. The purchase price

reflects conservation of the property, and the price has not been reduced due to contamination. The Kestrel Land Trust has no knowledge of spills, cleanups or chemical releases at the site, and no indicators of the presence or likely presence of releases are known.

4.0 ENVIRONMENTAL RECORDS REVIEW

4.1 Petroleum Storage Tank History

No permits for the underground or above ground storage of petroleum or hazardous materials were noted in Shutesbury Fire Department records (interview with Fire Chief Walter Tibbetts). No evidence of underground or above ground, hazardous materials or petroleum storage tanks was observed during site inspections. No guarantee of the presence or absence of underground storage tanks is made or implied herein.

4.2 State, Federal & Tribal Environmental Records Review

A review of records pertaining to the release of oil and hazardous materials was conducted using digital records of the

Western Regional Office of the Massachusetts Department of Environmental Protection on May 1st, 2022. No references to the subject site, abutters or properties within one half-mile were noted in MADEP RCRA, Incident Response or Bureau of Waste Site Cleanup files. Emergency Response Spill Releases listed for the area in the MADEP Archived Spill Tracking System Index were noted as closed cases.

No additional release sites were noted within one half-mile on Federal, State and Tribal lists detailed in the EDR, Inc. Radius Report dated 2022 included as Attachment VI. One orphan (unmapped) site) designated as Pole #11 was included in the Radius Report. Review of MADEP records indicated that this property, located approximately 0.75 miles to the north, had a release of transformer oil in 2008 that was closed with a Class A2 Response Action Outcome in 2009. No impact to the subject property is expected based on distance and MADEP closure.

The Sirius Community, located approximately one quarter-mile to the west along Baker Road, has detected Perfluoroalkyl and Polyfluoroalkyl substances (PFAS), which are emerging chemicals that are being studied at the Federal and State level. PFAS is regulated

by the MADEP at a drinking water standard of 20 Nanograms per liter. PFAS has impacted groundwater in the Sirius Community drinking water well located 0.267 miles to the west past Farmhouse Drive at levels of 0.46 to 2.0 Nanograms per liter according to Rick Larson of the MADEP. These levels are well below applicable standards, and do not constitute a release of petroleum or hazardous materials according to MADEP regulations. No impact to the subject property is expected based on distance, hydrogeology (located in a side-gradient direction) and the low levels of contaminants detected.

SECTION 5.0 FIELD INVESTIGATIONS AND SITE INSPECTION

5.1 Site Inspection

A detailed site inspection was performed on April 30th, 2022. The entire property was inspected on foot, and the ground surface was free of obstructions and debris. No evidence of the use, storage, disposal, spillage or handling of hazardous materials or petroleum was observed, and no staining or stressed vegetation indicated a release to the ground surface. No solid waste was observed, and no indication of soil disturbance, mounding or filling was noted. Site Photographs are included as Attachment IX.

5.2 Vapor Encroachment Screening

A Vapor Encroachment Screening was performed by CSEC, Inc. in accordance with ASTM Standard E2600-10 to determine the likelihood of a Vapor Encroachment Condition (VEC) existing at the subject property. A VEC is described as the presence or likely presence of contaminant vapors in the subsurface of a site caused by the release of vapors from contaminated groundwater at or near the site. No contaminated groundwater has been documented for the subject property, abutters or properties within one quarter-mile. Therefore, a Vapor Encroachment Condition is not likely. The Vapor Encroachment Screening Questionnaire is included as Attachment VIII.

SECTION 6.0 CONCLUSIONS

Based on historical information and site inspections, current surficial site conditions do not constitute a release or pose a threat of release of petroleum or hazardous materials as defined by Massachusetts General Law Chapter 21E and 310 C.M.R. 40.0000, The Massachusetts Contingency Plan. This conclusion is based on the surficial inspections made herein and on available information from the property owner and Town, State and Federal environmental agency

files. No Recognized Environmental Conditions or Historical Recognized Environmental Conditions as described in ASTM Standard E1527-21 were noted for the subject property. A Recognized Environmental Condition is defined as (1) the presence of hazardous substances or petroleum products in, on or at the subject property due to a release to the environment; (2) the likely presence of hazardous substances or petroleum products in, on, or at the subject property due to a release or likely release to the environment; or (3) the presence of hazardous substances or petroleum products in, on or at the subject property under conditions that pose a material threat of a future release to the environment. An Historical Recognized Environmental Condition is defined as a previous release of hazardous substances or petroleum products affecting the subject property that has been addressed to the satisfaction of the applicable regulatory authority or authorities meeting unrestricted use criteria established by the applicable regulatory authority or authorities, without subjecting the subject property to any controls (for example activity and use limitations or other property use limitations). No data gaps or limitations were encountered during preparation of the Phase I ESA. No significant assumptions, exceptions to or deletions from the ASTM Standard were made as part of this Phase I ESA. No subsurface investigations are recommended.

Cold Spring Environmental Consultants, Inc. declares that, to the best of our professional knowledge, we meet the definition of Environmental Professional as defined in Section 312.10 of 40 CFR 312. We have the specific qualifications based on education, training and experience, to assess a property of the nature, history and setting of the subject site. We have developed and performed All Appropriate Inquiries in conformance with applicable standards and practices set forth in 40 CFR Part 312.

SECTION 7.0 SUMMARY, CONCLUSIONS AND RECOMMENDATIONS

1. The 33.65 acre subject property currently consists of undeveloped woodland with streams, Bordering Vegetated Wetlands, rock outcrops and boulders located to the west of Pelham Hill Road (2,200 feet of frontage). Current site usage is limited to hiking, and no logging roads or ATV trails provide vehicle access. The subject site is located in a residential and undeveloped area of Shutesbury, Massachusetts surrounded by deciduous woodland, private homes and the Sirius Community. The property consists of one assessed parcel addressed as Pelham Hill Road (Shutesbury Assessor's Map R: Lot #15).

2. The site is a sloping parcel underlain primarily by poorly sorted glacial till consisting of clay, silt, sand and gravel mixed with cobbles. Groundwater is interpreted to be shallow throughout the property (seasonal high water table within five feet of surface grade for most of the year). Groundwater flow to the east and west with topography is interpreted. No septic systems or drinking water wells were observed during inspections, and the surrounding area is served by private drinking water wells and private septic systems.

3. No permits for the underground or above ground storage of petroleum or hazardous materials were noted in Shutesbury Fire Department records (interview with Fire Chief Walter Tibbetts). No evidence of underground or above ground, hazardous materials or petroleum storage tanks was observed during site inspections. No guarantee of the presence or absence of underground storage tanks is made or implied herein.

4. A review of records pertaining to the release of oil and hazardous materials was conducted using digital records of the Western Regional Office of the Massachusetts Department of Environmental Protection on May 1st, 2022. No references to the subject site, abutters or properties within one half-mile were noted in MADEP RCRA, Incident Response or Bureau of Waste Site Cleanup files. Emergency Response Spill Releases listed for the area in the MADEP Archived Spill Tracking System Index were noted as closed cases.

No additional release sites were noted within one half-mile on Federal, State and Tribal lists detailed in the EDR, Inc. Radius Report dated 2022 included as Attachment VI. One orphan (unmapped) site) designated as Pole #11 was included in the Radius

Report. Review of MADEP records indicated that this property, located approximately 0.75 miles to the north, had a release of transformer oil in 2008 that was closed with a Class A2 Response Action Outcome in 2009. No impact to the subject property is expected based on distance and MADEP closure.

The Sirius Community, located approximately one quarter-mile to the west along Baker Road, has detected Perfluoroalkyl and Polyfluoroalkyl substances (PFAS), which are emerging chemicals that are being studied at the Federal and State level. PFAS is regulated by the MADEP at a 20 Nanograms per liter drinking water standard. PFAS has impacted groundwater in a Non-Community Drinking Water Well located 0.267 miles to the west past Farmhouse Drive at levels of 0.46 to 2.0 Nanaograms per liter. These levels are well below applicable standards, and do not constitute a release of petroleum or hazardous materials according to MADEP regulations. No impact to the subject property is expected based on distance, hydrogeology (well is located in a sidegradient direction) and the low levels of PFAS contaminants detected.

5. A detailed site inspection was performed on April 30th, 2022. The entire property was inspected on foot, and the surface of the site was free of debris. No evidence of the use, storage, disposal, spillage or handling of hazardous materials or petroleum was observed, and no staining or stressed vegetation indicated a release to the site surface. No solid waste was observed, and no indication of soil disturbance, mounding or filling was noted. Site Photographs are included as Attachment IX.

6. Based on historical information and site inspections, current surficial site conditions do not constitute a release or pose a threat of release of petroleum or hazardous materials as defined by Massachusetts General Law Chapter 21E and 310 C.M.R. 40.0000, The Massachusetts Contingency Plan. This conclusion is based on the surficial inspections made herein and on available information from the property owner and Town, State and Federal environmental agency files. No Recognized Environmental Conditions or Historical Recognized Environmental Conditions as described in ASTM Standard E1527-21 were noted for the subject property. A Recognized Environmental Condition is defined as (1) the presence of hazardous substances or petroleum products in, on or at the subject property due to a release to the environment; (2) the

likely presence of hazardous substances or petroleum products in, on, or at the subject property due to a release or likely release to the environment; or (3) the presence of hazardous substances or petroleum products in, on or at the subject property under conditions that pose a material threat of a future release to the environment. An Historical Recognized Environmental Condition is defined as a previous release of hazardous substances or petroleum products affecting the subject property that has been addressed to the satisfaction of the applicable regulatory authority or authorities meeting unrestricted use criteria established by the applicable regulatory authority or authorities, without subjecting the subject property to any controls (for example activity and use limitations or other property use limitations). No data gaps or limitations were encountered during preparation of the Phase I ESA. No significant assumptions, exceptions to or deletions from the ASTM Standard were made as part of this Phase I ESA, and no subsurface investigations are recommended.

Cold Spring Environmental Consultants, Inc. declares that, to the best of our professional knowledge, we meet the definition of Environmental Professional as defined in Section 312.10 of 40 CFR

312. We have the specific qualifications based on education, training and experience, to assess a property of the nature, history and setting of the subject site. We have developed and performed All Appropriate Inquiries in conformance with applicable standards and practices set forth in 40 CFR Part 312.



COLD SPRING ENVIRONMENTAL CONSULTANTS INC.

- 2IE Site Investigations
- Subsurface Investigations
- Pollution Remediation
- Phase I ESA: LSP Completed
- Forensic Septic Investigations

- Percolation Tests
- Septic Designs
- Regulatory Compliance
- Recycling and Solid Waste
- Second Opinions

CERTIFICATION STATEMENT

It is hereby certified and attested under the pains and penalties of perjury that I have personally examined and am familiar with the information contained in this submittal including any and all documents accompanying this submittal and that, based on my inquiry of those individuals immediately responsible for obtaining the information, the material information contained in this submittal is, to the best of my knowledge and belief, true, accurate, and complete. I am fully authorized to make this attestation on behalf of the person or entity legally responsible for this submittal. I and the entity on whose behalf this submittal is made are aware that there are significant penalties, including, but not limited to, possible fines and imprisonment, for willfully submitting false, inaccurate or incomplete information.

Cold Spring Environmental Consultants, Inc.
350 Old Enfield Road
Belchertown, Ma. 01007

Alan E. Weiss, M.S.
Principal Hydrogeologist
Registered Sanitarian, License #933
Licensed Site Professional #6442

Barbara B. Weiss, B.S.
Principal Hydrogeologist
Vice President

Date: May 2nd, 2022

C.S.E.C. Reference File #122-6597-0425

Property: Pearson Property: Pelham Hill Road: Shutesbury, MA
Shutesbury Assessor's Map R: Lot #15

ATTACHMENT I

Figure 1: Site Locus (USGS)

Figure 2: Site Layout

Figure 3: MADEP Phase I Site Assessment Map

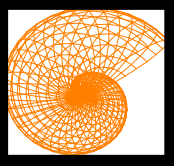

Cold Spring Environmental Consultants, Inc.

350 Old Enfield Road
Belchertown, MA 01007
<http://www.coldspringenvironmental.com>

Ph: 413.323.5957
Fax: 413.323.4916
email: acweis@charter.net

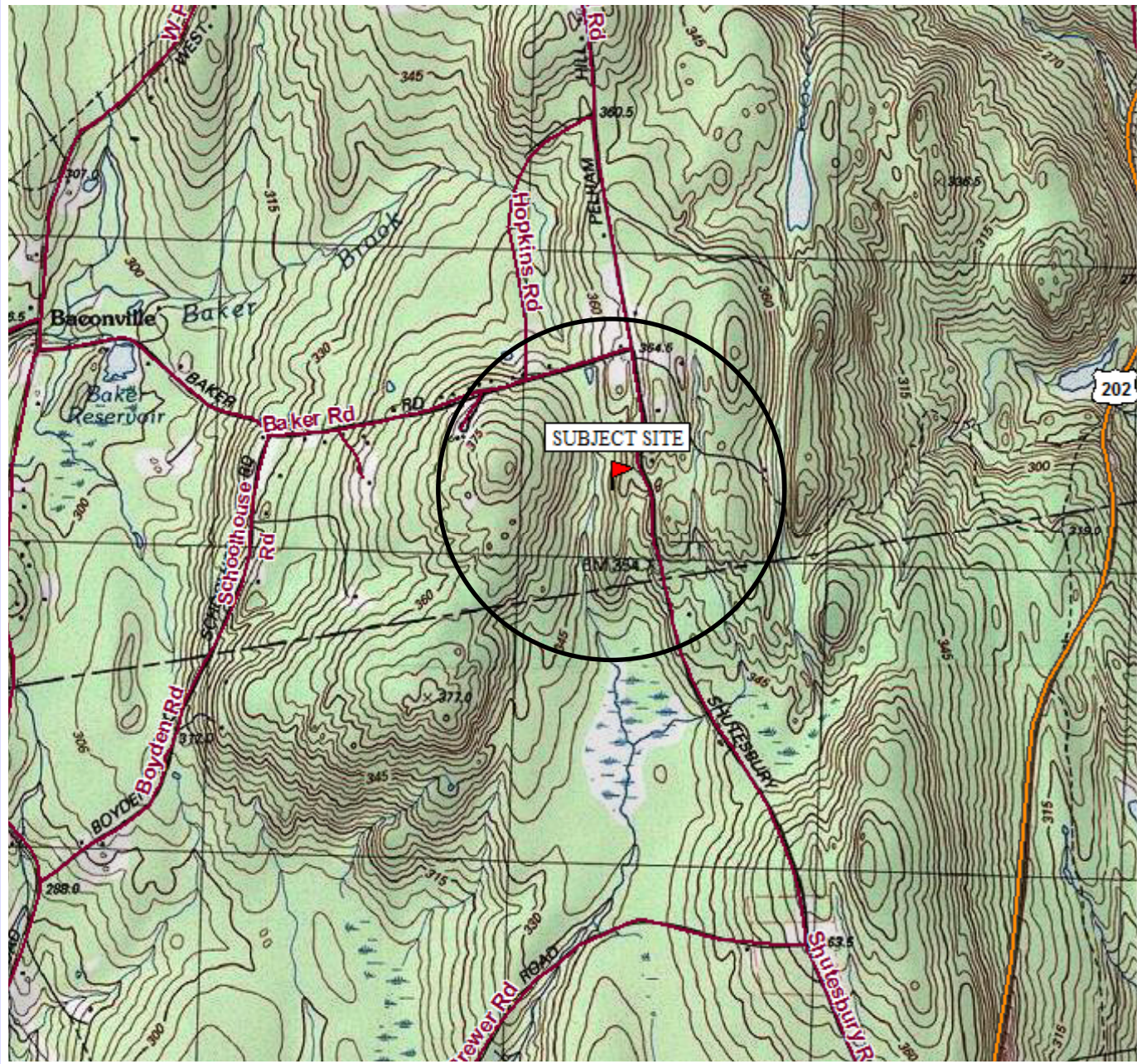

**FIGURE 1—SITE LOCUS
PEARSON PROPERTY
SHUTESBURY, MA**

MAY, 2022

FROM USGS

Pearson Inquiry

Municipality: Shutesbury
Date Created: 10/7/2021

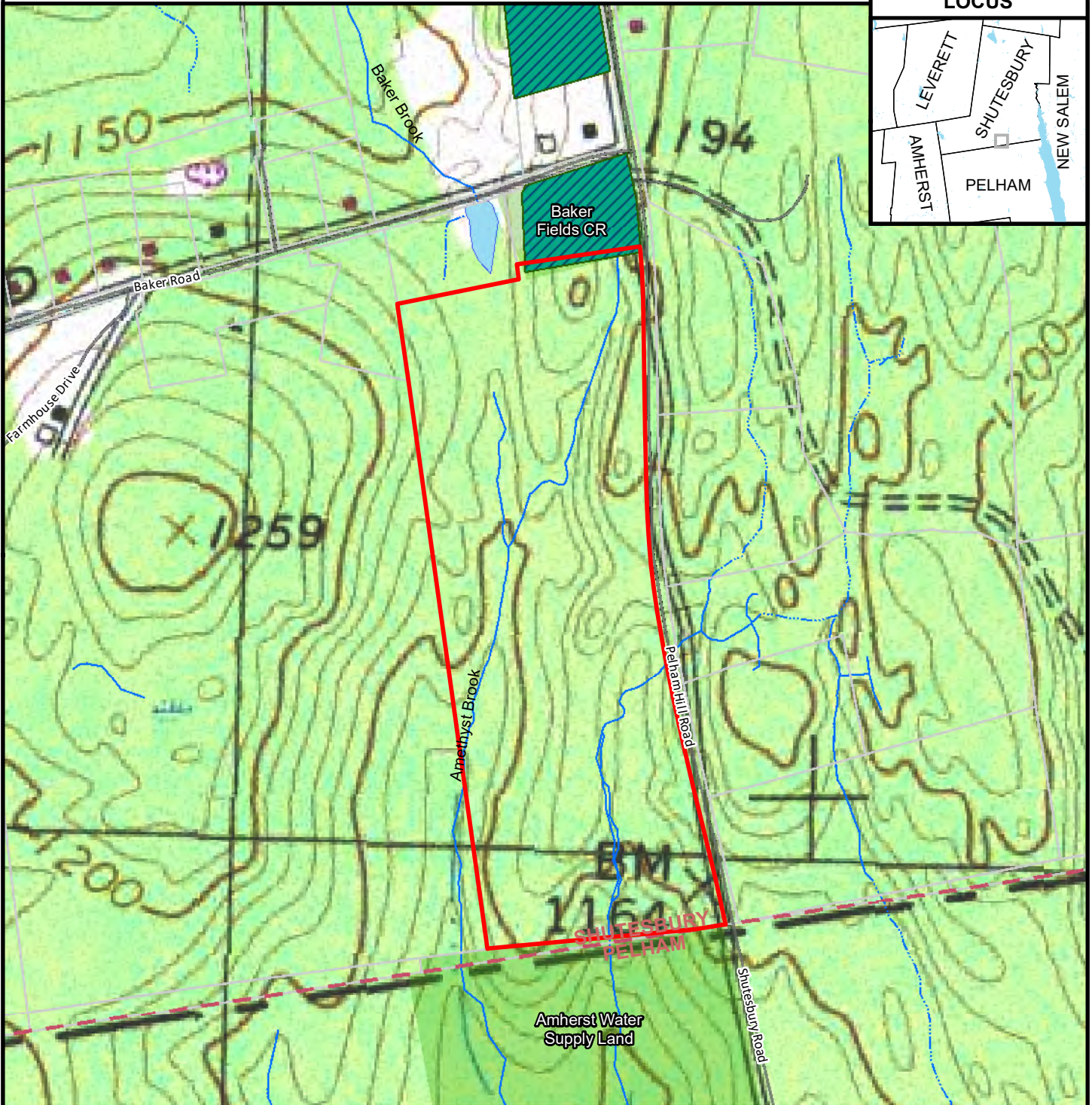
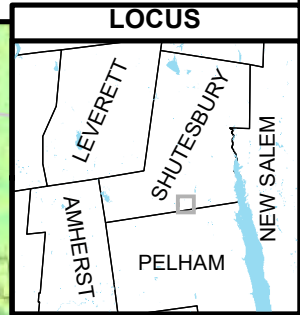

- Subject Property
- KLT Restriction
- KLT Fee
- Protected in Perpetuity
- Parcels
- Town Boundary
- Stream

0 240 480 Feet



KESTREL
LAND TRUST



MassDEP - Bureau of Waste Site Cleanup

Phase 1 Site Assessment Map: 500 feet & 0.5 Mile Radii

Site Information:

PEARSON PROPERTY
12 PELHAM HILL ROAD SHUTESBURY, MA

NAD83 UTM Meters:
4699497mN , 712292mE (Zone: 18)
April 28, 2022

The information shown is the best available at the date of printing. However, it may be incomplete. The responsible party and LSP are ultimately responsible for ascertaining the true conditions surrounding the site. Metadata for data layers shown on this map can be found at:
<https://www.mass.gov/orgs/massgis-bureau-of-geographic-information>.



MassDEP

Commonwealth of Massachusetts
Department of Environmental Protection

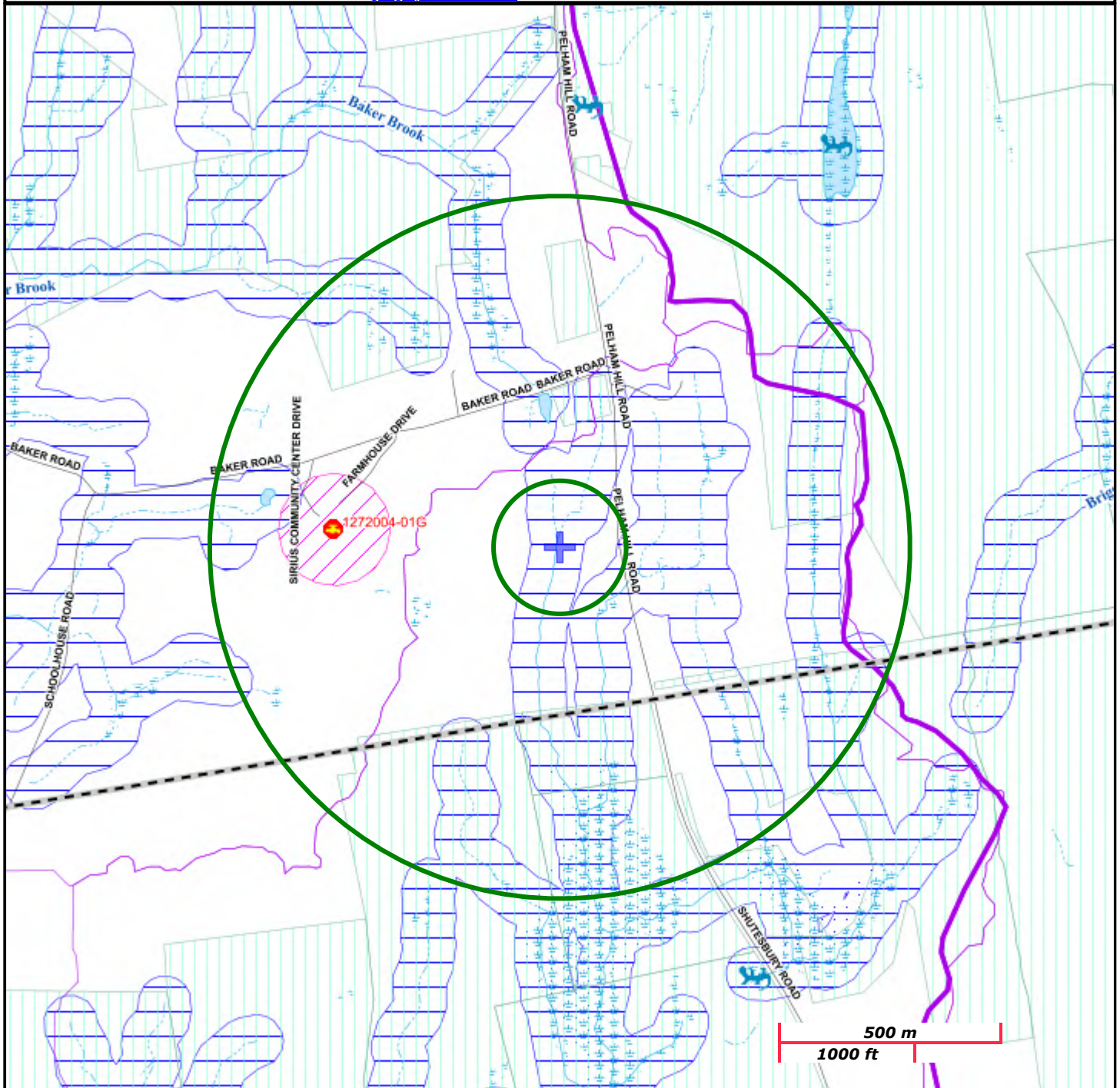

Roads: Limited Access, Divided, Other Hwy, Major Road, Minor Road, Track, Trail	PWS Protection Areas: Zone II, IWPA, Zone A		
Boundaries: Town, County, DEP Region; Train, Powerline; Pipeline; Aqueduct	Hydrography: Open Water, PWS Reservoir, Tidal Flat		
Basins: Major, PWS; Streams: Perennial, Intermittent, Man Made Shore, Dam	Wetlands: Freshwater, Saltwater, Cranberry Bog		
Aquifers: Medium Yield, High Yield, EPA Sole Source	FEMA 100yr Floodplain; Protected Open Space; ACEC		
Non Potential Drinking Water Source Area: Medium, High (Yield)	Est. Rare Wetland Wildlife Hab; Vernal Pool: Cert., Potential		
	Solid Waste Landfill; PWS: Com. GW, SW, Emerg., Non-Com.		

ATTACHMENT II
Sanborn Atlas Map Report



Pearson Property
453 Pelham Hill Road
Amherst, MA 01002

Inquiry Number: 6958714.3
April 28, 2022

Certified Sanborn® Map Report



6 Armstrong Road, 4th floor
Shelton, CT 06484
Toll Free: 800.352.0050
www.edrnet.com

Certified Sanborn® Map Report

04/28/22

Site Name:

Pearson Property
453 Pelham Hill Road
Amherst, MA 01002
EDR Inquiry # 6958714.3

Client Name:

Cold Spring Env. Consultants
350 Old Enfield Rd.
Belchertown, MA 01007
Contact: Alan Weiss



The Sanborn Library has been searched by EDR and maps covering the target property location as provided by Cold Spring Env. Consultants were identified for the years listed below. The Sanborn Library is the largest, most complete collection of fire insurance maps. The collection includes maps from Sanborn, Bromley, Perris & Browne, Hopkins, Barlow, and others. Only Environmental Data Resources Inc. (EDR) is authorized to grant rights for commercial reproduction of maps by the Sanborn Library LLC, the copyright holder for the collection. Results can be authenticated by visiting www.edrnet.com/sanborn.

The Sanborn Library is continually enhanced with newly identified map archives. This report accesses all maps in the collection as of the day this report was generated.

Certified Sanborn Results:

Certification # 77CE-4A67-A3E4

PO # NA

Project Pearson Kestrel Property

UNMAPPED PROPERTY

This report certifies that the complete holdings of the Sanborn Library, LLC collection have been searched based on client supplied target property information, and fire insurance maps covering the target property were not found.



Sanborn® Library search results

Certification #: 77CE-4A67-A3E4

The Sanborn Library includes more than 1.2 million fire insurance maps from Sanborn, Bromley, Perris & Browne, Hopkins, Barlow and others which track historical property usage in approximately 12,000 American cities and towns. Collections searched:

- Library of Congress
- University Publications of America
- EDR Private Collection

The Sanborn Library LLC Since 1866™

Limited Permission To Make Copies

Cold Spring Env. Consultants (the client) is permitted to make up to FIVE photocopies of this Sanborn Map transmittal and each fire insurance map accompanying this report solely for the limited use of its customer. No one other than the client is authorized to make copies. Upon request made directly to an EDR Account Executive, the client may be permitted to make a limited number of additional photocopies. This permission is conditioned upon compliance by the client, its customer and their agents with EDR's copyright policy; a copy of which is available upon request.

Disclaimer - Copyright and Trademark Notice

This Report contains certain information obtained from a variety of public and other sources reasonably available to Environmental Data Resources, Inc. It cannot be concluded from this Report that coverage information for the target and surrounding properties does not exist from other sources. NO WARRANTY EXPRESSED OR IMPLIED, IS MADE WHATSOEVER IN CONNECTION WITH THIS REPORT. ENVIRONMENTAL DATA RESOURCES, INC. SPECIFICALLY DISCLAIMS THE MAKING OF ANY SUCH WARRANTIES, INCLUDING WITHOUT LIMITATION, MERCHANTABILITY OR FITNESS FOR A PARTICULAR USE OR PURPOSE. ALL RISK IS ASSUMED BY THE USER. IN NO EVENT SHALL ENVIRONMENTAL DATA RESOURCES, INC. BE LIABLE TO ANYONE, WHETHER ARISING OUT OF ERRORS OR OMISSIONS, NEGLIGENCE, ACCIDENT OR ANY OTHER CAUSE, FOR ANY LOSS OF DAMAGE, INCLUDING, WITHOUT LIMITATION, SPECIAL, INCIDENTAL, CONSEQUENTIAL, OR EXEMPLARY DAMAGES. ANY LIABILITY ON THE PART OF ENVIRONMENTAL DATA RESOURCES, INC. IS STRICTLY LIMITED TO A REFUND OF THE AMOUNT PAID FOR THIS REPORT. Purchaser accepts this Report "AS IS". Any analyses, estimates, ratings, environmental risk levels or risk codes provided in this Report are provided for illustrative purposes only, and are not intended to provide, nor should they be interpreted as providing any facts regarding, or prediction or forecast of, any environmental risk for any property. Only a Phase I Environmental Site Assessment performed by an environmental professional can provide information regarding the environmental risk for any property. Additionally, the information provided in this Report is not to be construed as legal advice. Copyright 2022 by Environmental Data Resources, Inc. All rights reserved. Reproduction in any media or format, in whole or in part, of any report or map of Environmental Data Resources, Inc., or its affiliates, is prohibited without prior written permission.

EDR and its logos (including Sanborn and Sanborn Map) are trademarks of Environmental Data Resources, Inc. or its affiliates. All other trademarks used herein are the property of their respective owners.

ATTACHMENT III
Street Directory Image Report

ATTACHMENT IV

Historical Topographic Maps

Pearson Property
453 Pelham Hill Road
Amherst, MA 01002

Inquiry Number: 6958714.4
April 28, 2022

EDR Historical Topo Map Report

with QuadMatch™



6 Armstrong Road, 4th floor
Shelton, CT 06484
Toll Free: 800.352.0050
www.edrnet.com

EDR Historical Topo Map Report

04/28/22

Site Name:

Pearson Property
453 Pelham Hill Road
Amherst, MA 01002
EDR Inquiry # 6958714.4

Client Name:

Cold Spring Env. Consultants
350 Old Enfield Rd.
Belchertown, MA 01007
Contact: Alan Weiss



EDR Topographic Map Library has been searched by EDR and maps covering the target property location as provided by Cold Spring Env. Consultants were identified for the years listed below. EDR's Historical Topo Map Report is designed to assist professionals in evaluating potential liability on a target property resulting from past activities. EDR's Historical Topo Map Report includes a search of a collection of public and private color historical topographic maps, dating back to the late 1800s.

Search Results:**Coordinates:**

P.O.#	NA	Latitude:	42.418428 42° 25' 6" North
Project:	Pearson Kestrel Property	Longitude:	-72.419227 -72° 25' 9" West
		UTM Zone:	Zone 18 North
		UTM X Meters:	712334.13
		UTM Y Meters:	4699462.36
		Elevation:	1165.74' above sea level

Maps Provided:

2018	1943
2015	1942
2012	1908
1990	1893
1979	1890
1975	
1964	
1950	

Disclaimer - Copyright and Trademark Notice

This Report contains certain information obtained from a variety of public and other sources reasonably available to Environmental Data Resources, Inc. It cannot be concluded from this Report that coverage information for the target and surrounding properties does not exist from other sources. NO WARRANTY EXPRESSED OR IMPLIED, IS MADE WHATSOEVER IN CONNECTION WITH THIS REPORT. ENVIRONMENTAL DATA RESOURCES, INC. SPECIFICALLY DISCLAIMS THE MAKING OF ANY SUCH WARRANTIES, INCLUDING WITHOUT LIMITATION, MERCHANTABILITY OR FITNESS FOR A PARTICULAR USE OR PURPOSE. ALL RISK IS ASSUMED BY THE USER. IN NO EVENT SHALL ENVIRONMENTAL DATA RESOURCES, INC. BE LIABLE TO ANYONE, WHETHER ARISING OUT OF ERRORS OR OMISSIONS, NEGLIGENCE, ACCIDENT OR ANY OTHER CAUSE, FOR ANY LOSS OF DAMAGE, INCLUDING, WITHOUT LIMITATION, SPECIAL, INCIDENTAL, CONSEQUENTIAL, OR EXEMPLARY DAMAGES. ANY LIABILITY ON THE PART OF ENVIRONMENTAL DATA RESOURCES, INC. IS STRICTLY LIMITED TO A REFUND OF THE AMOUNT PAID FOR THIS REPORT. Purchaser accepts this Report "AS IS". Any analyses, estimates, ratings, environmental risk levels or risk codes provided in this Report are provided for illustrative purposes only, and are not intended to provide, nor should they be interpreted as providing any facts regarding, or prediction or forecast of, any environmental risk for any property. Only a Phase I Environmental Site Assessment performed by an environmental professional can provide information regarding the environmental risk for any property. Additionally, the information provided in this Report is not to be construed as legal advice.

Copyright 2022 by Environmental Data Resources, Inc. All rights reserved. Reproduction in any media or format, in whole or in part, of any report or map of Environmental Data Resources, Inc., or its affiliates, is prohibited without prior written permission.

EDR and its logos (including Sanborn and Sanborn Map) are trademarks of Environmental Data Resources, Inc. or its affiliates. All other trademarks used herein are the property of their respective owners.

Topo Sheet Key

This EDR Topo Map Report is based upon the following USGS topographic map sheets.

2018 Source Sheets



Topo Sheet Key

This EDR Topo Map Report is based upon the following USGS topographic map sheets.

1979 Source Sheets



Topo Sheet Key

This EDR Topo Map Report is based upon the following USGS topographic map sheets.

1943 Source Sheets



Topo Sheet Key

This EDR Topo Map Report is based upon the following USGS topographic map sheets.

1890 Source Sheets



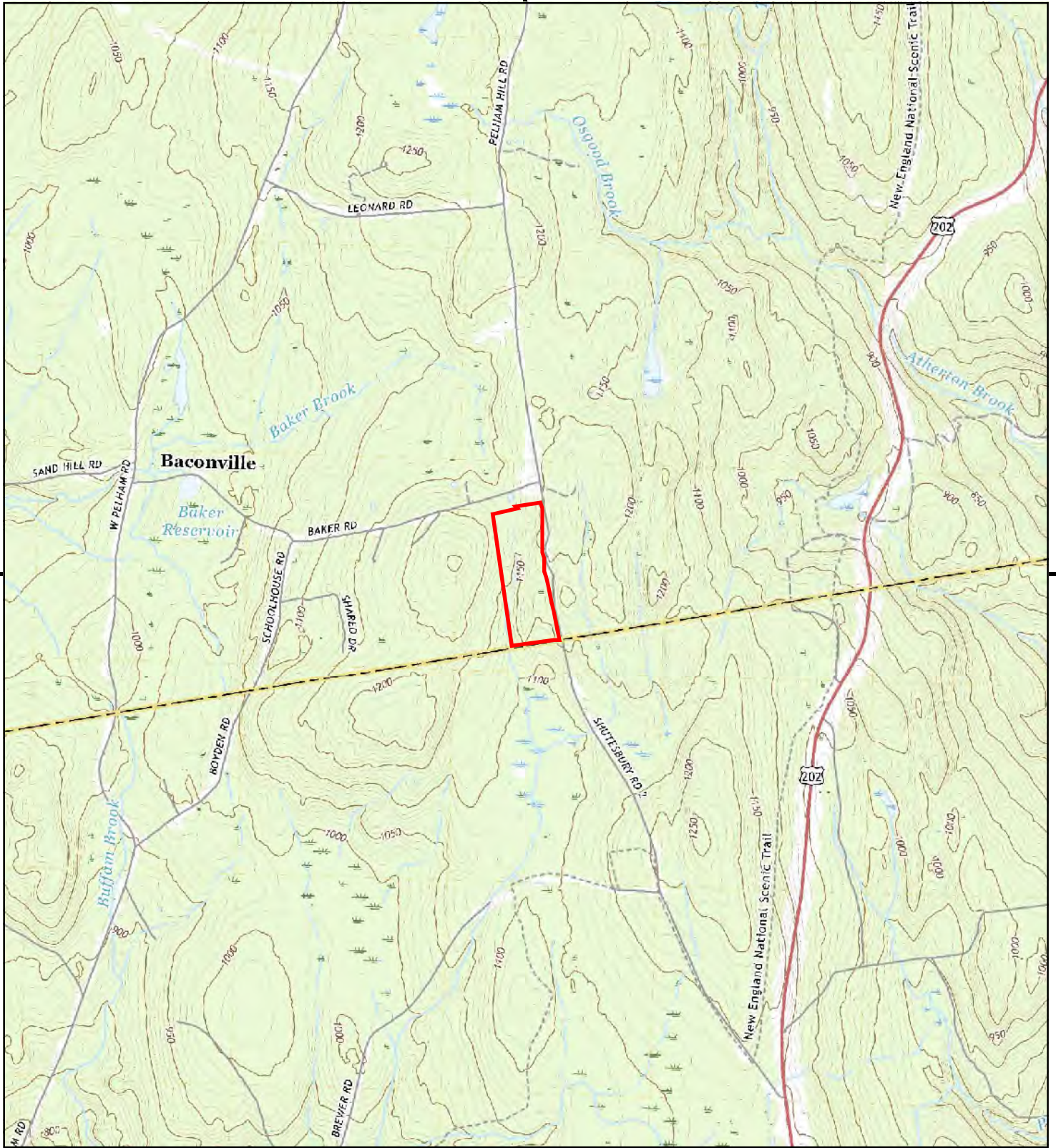

This report includes information from the following map sheet(s).

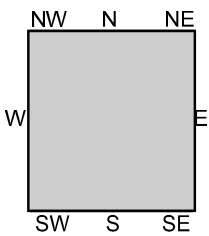
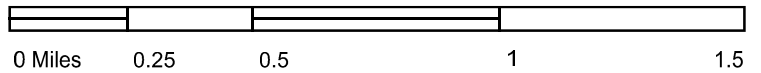

TP, Shutesbury, 2018, 7.5-minute

SITE NAME: Pearson Property
ADDRESS: 453 Pelham Hill Road
 Amherst, MA 01002
CLIENT: Cold Spring Env. Consultants





This report includes information from the following map sheet(s).

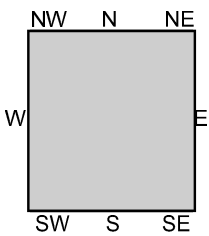
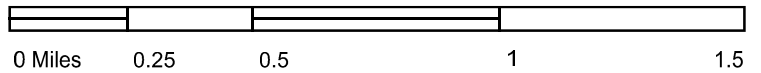

TP, Shutesbury, 2015, 7.5-minute

SITE NAME: Pearson Property
 ADDRESS: 453 Pelham Hill Road
 Amherst, MA 01002
 CLIENT: Cold Spring Env. Consultants



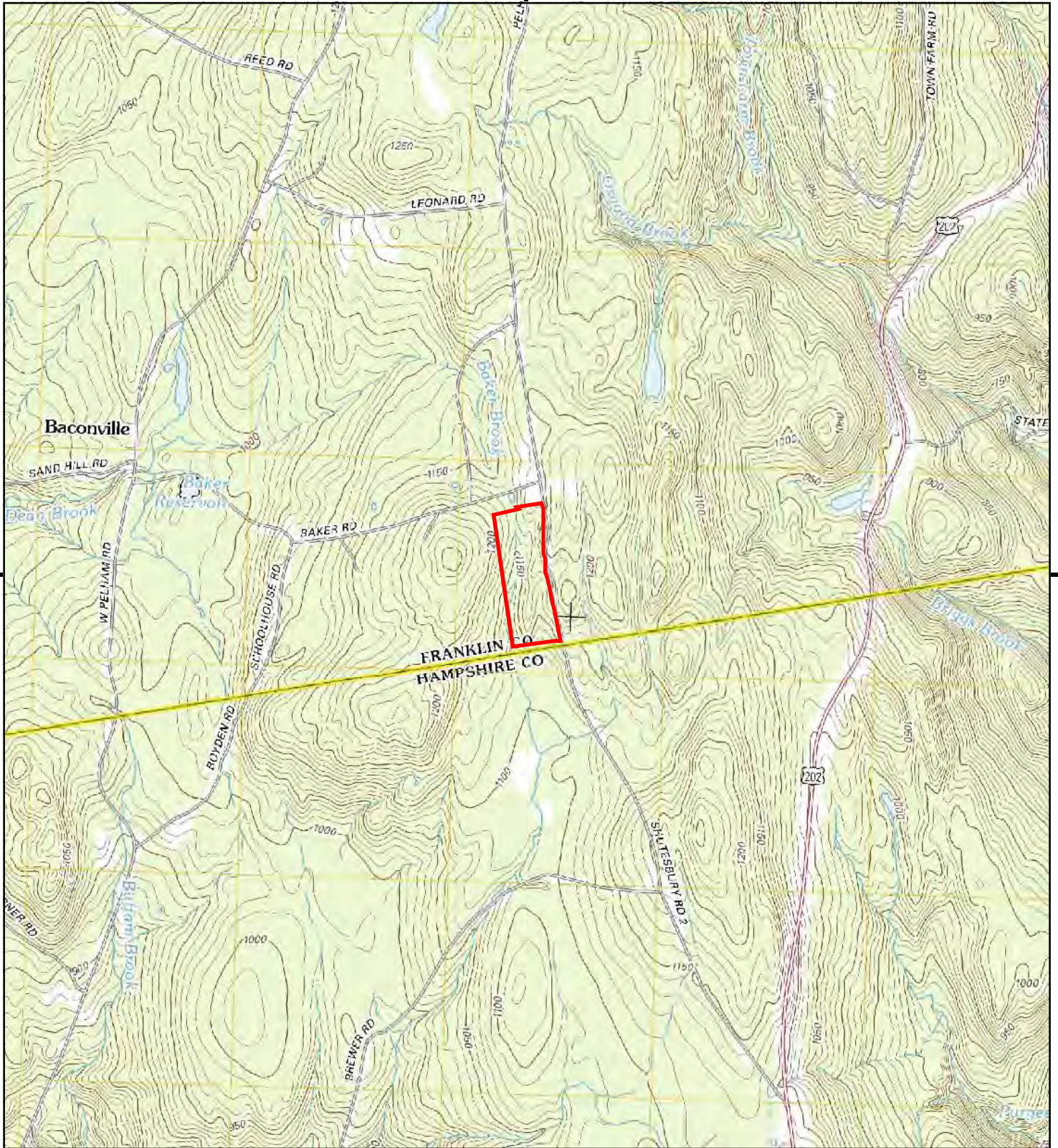

This report includes information from the following map sheet(s).

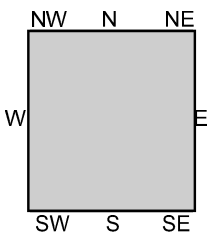
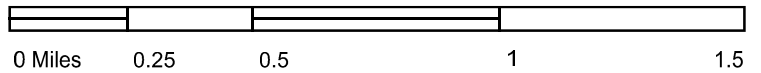

TP, Shutesbury, 2012, 7.5-minute

SITE NAME: Pearson Property
ADDRESS: 453 Pelham Hill Road
 Amherst, MA 01002
CLIENT: Cold Spring Env. Consultants



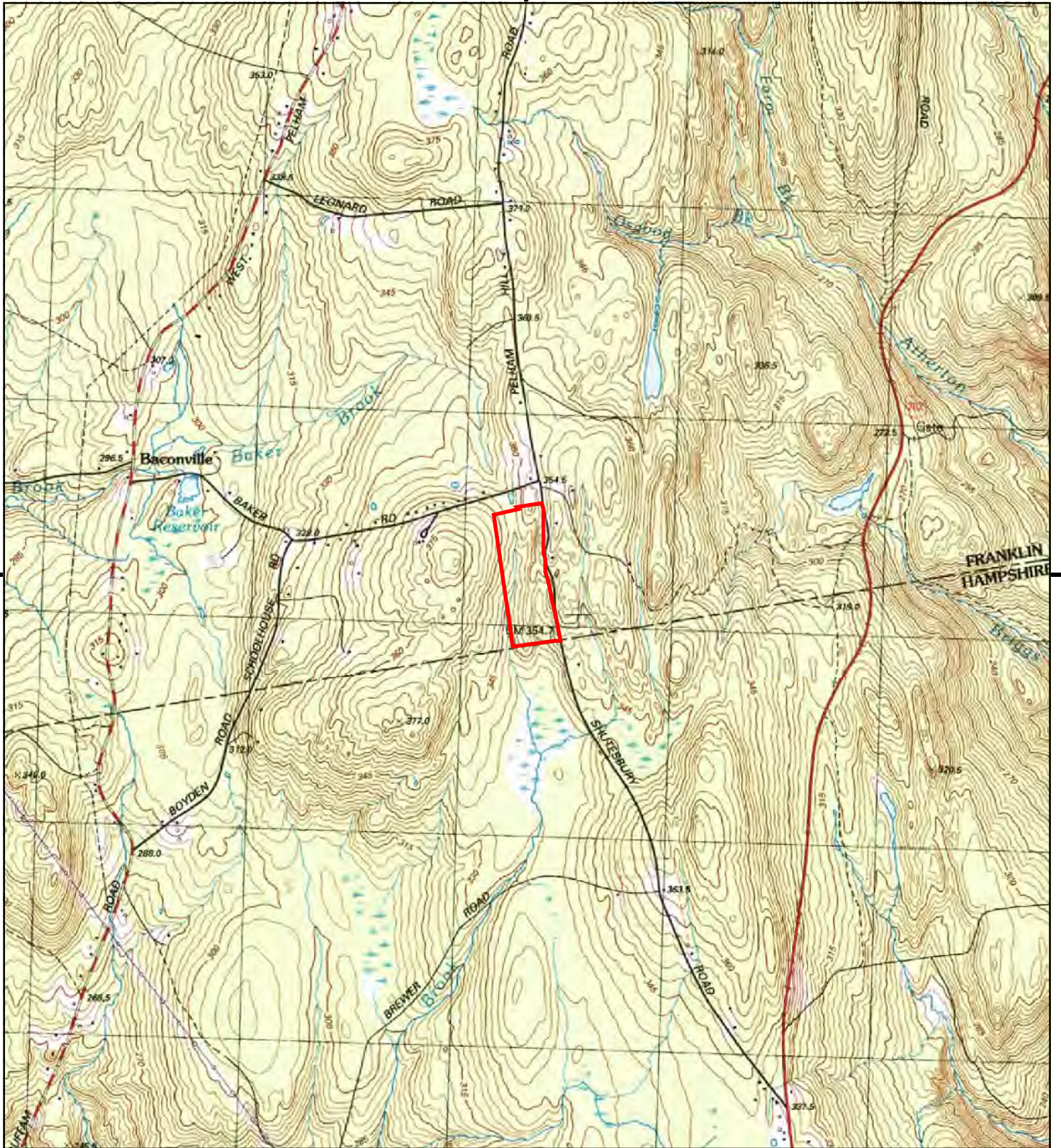

This report includes information from the following map sheet(s).

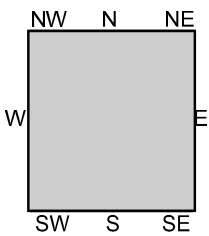
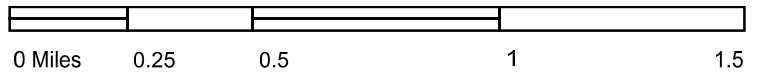

TP, Shutesbury, 1990, 7.5-minute

SITE NAME: Pearson Property
ADDRESS: 453 Pelham Hill Road
 Amherst, MA 01002
CLIENT: Cold Spring Env. Consultants



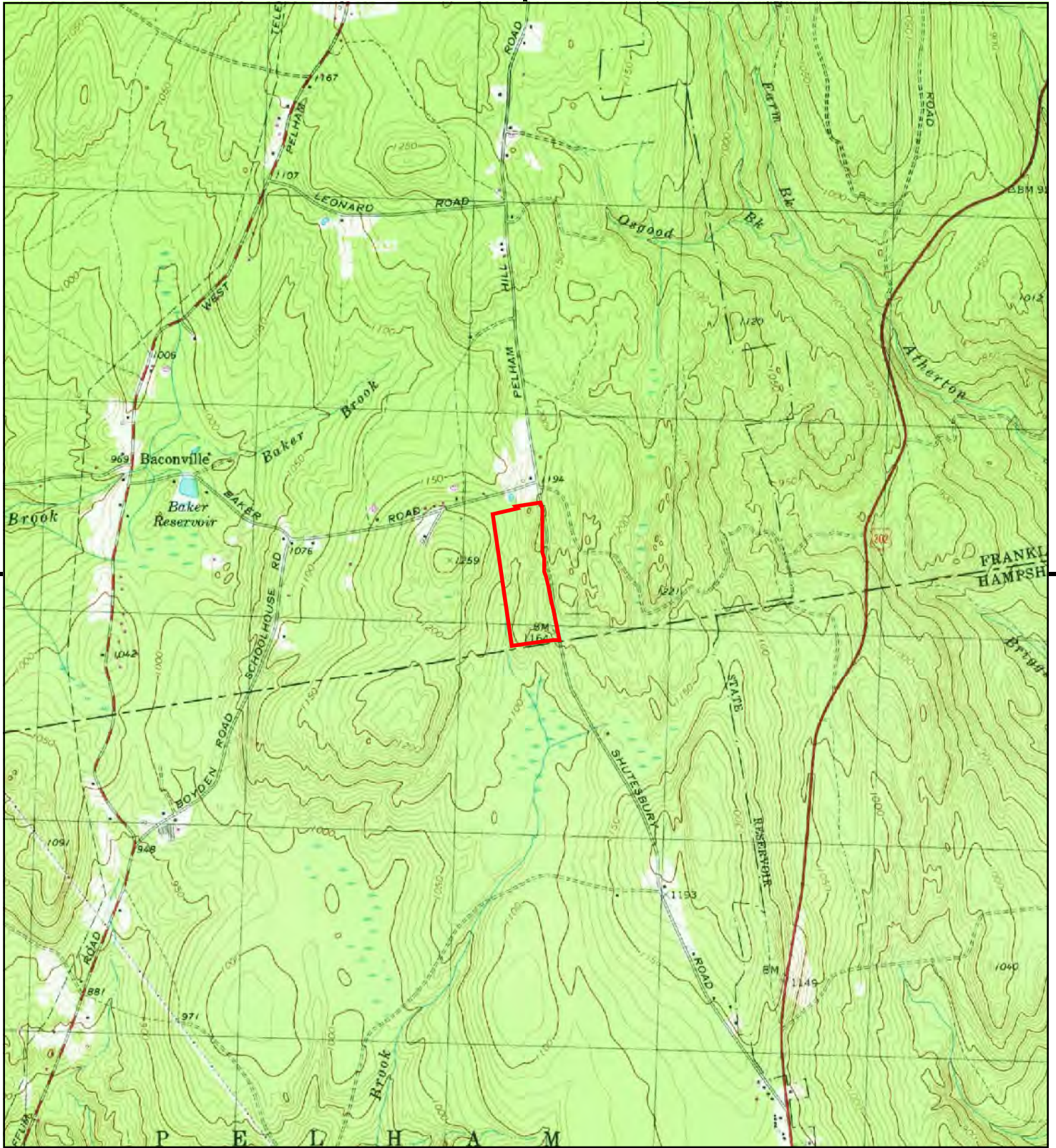

This report includes information from the following map sheet(s).

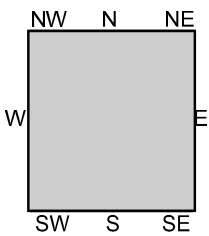
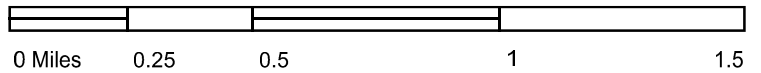

TP, Shutesbury, 1979, 7.5-minute

SITE NAME: Pearson Property
ADDRESS: 453 Pelham Hill Road
 Amherst, MA 01002
CLIENT: Cold Spring Env. Consultants





This report includes information from the following map sheet(s).

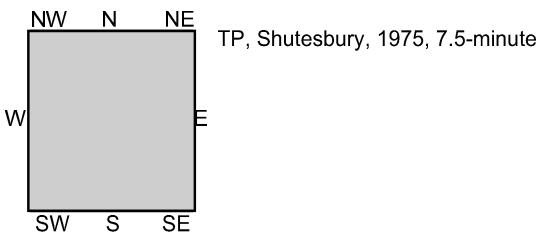
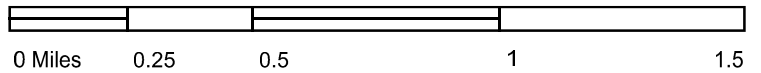

SITE NAME: Pearson Property
ADDRESS: 453 Pelham Hill Road
Amherst, MA 01002
CLIENT: Cold Spring Env. Consultants



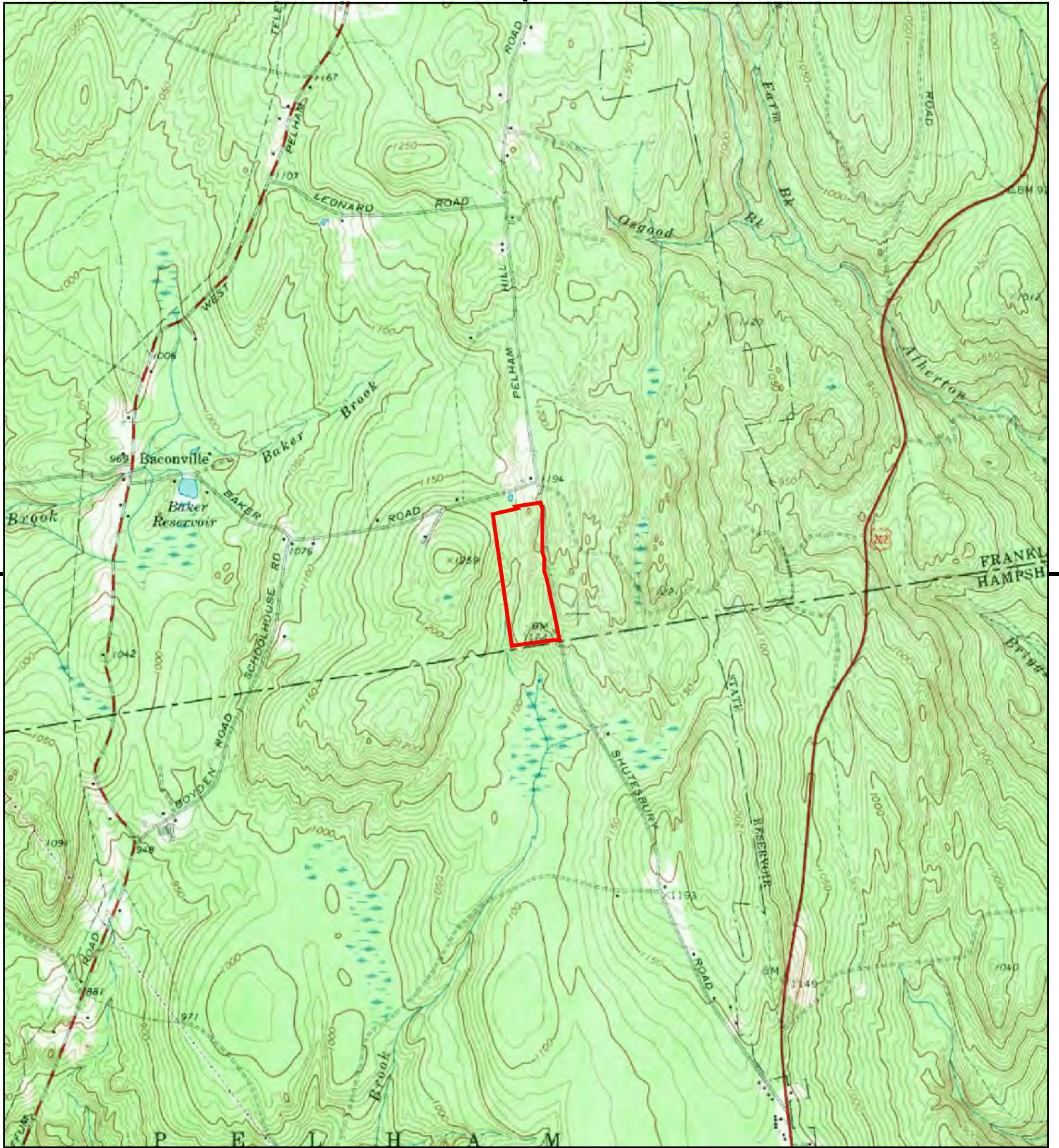

This report includes information from the following map sheet(s).

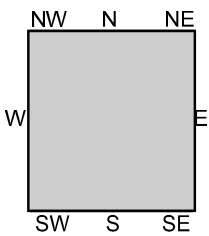
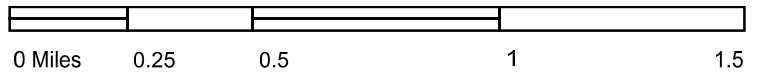

TP, Shutesbury, 1964, 7.5-minute

SITE NAME: Pearson Property
 ADDRESS: 453 Pelham Hill Road
 Amherst, MA 01002
 CLIENT: Cold Spring Env. Consultants





This report includes information from the following map sheet(s).

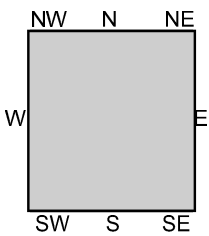
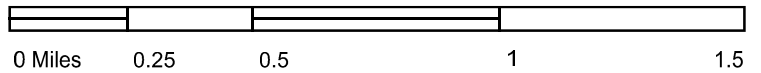

TP, Shutesbury, 1950, 7.5-minute

SITE NAME: Pearson Property
 ADDRESS: 453 Pelham Hill Road
 Amherst, MA 01002
 CLIENT: Cold Spring Env. Consultants



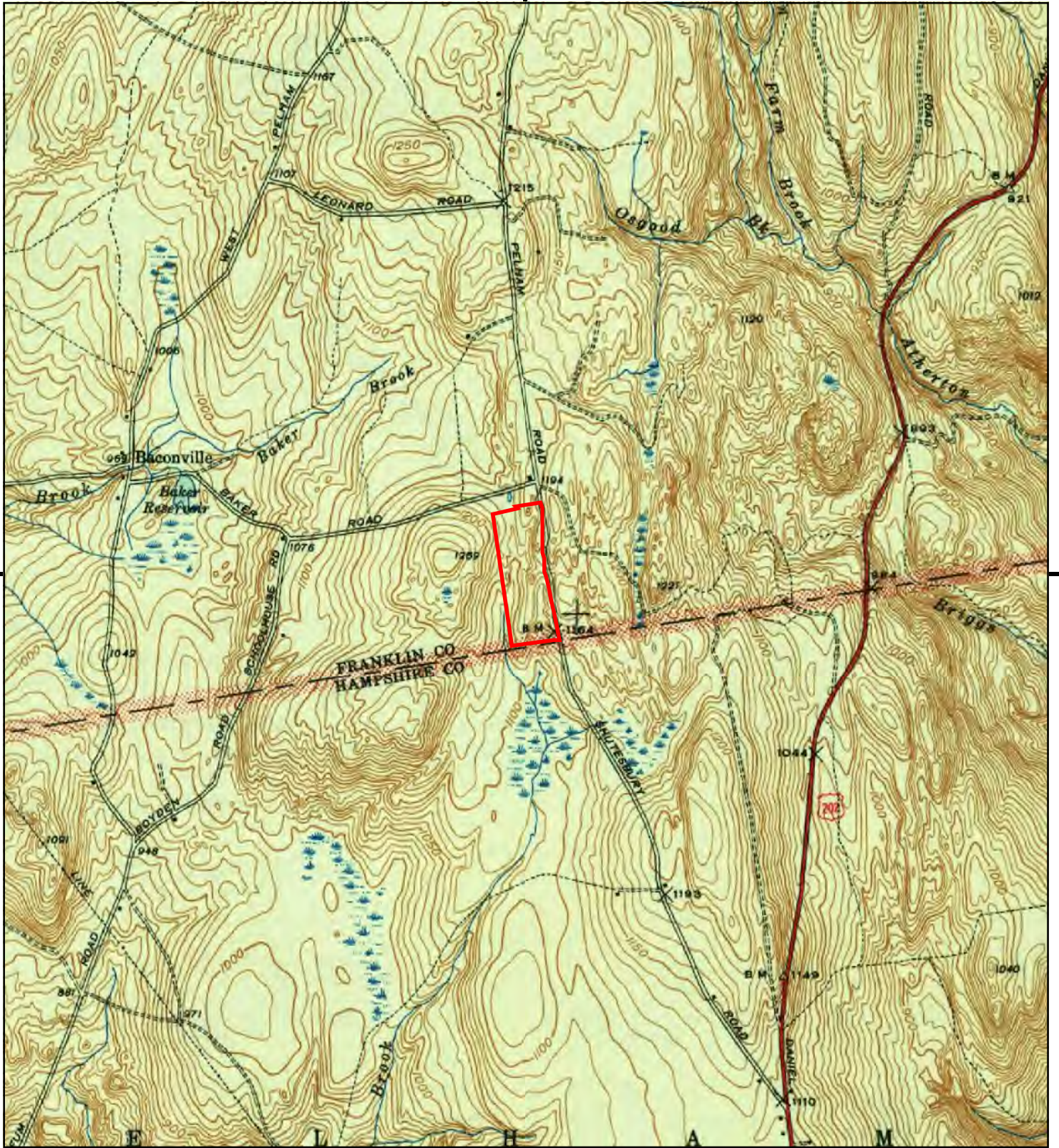

This report includes information from the following map sheet(s).

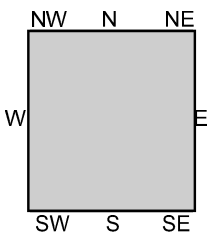
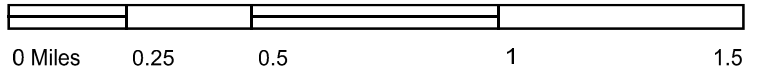

TP, Shutesbury, 1943, 7.5-minute

SITE NAME: Pearson Property
 ADDRESS: 453 Pelham Hill Road
 Amherst, MA 01002
 CLIENT: Cold Spring Env. Consultants



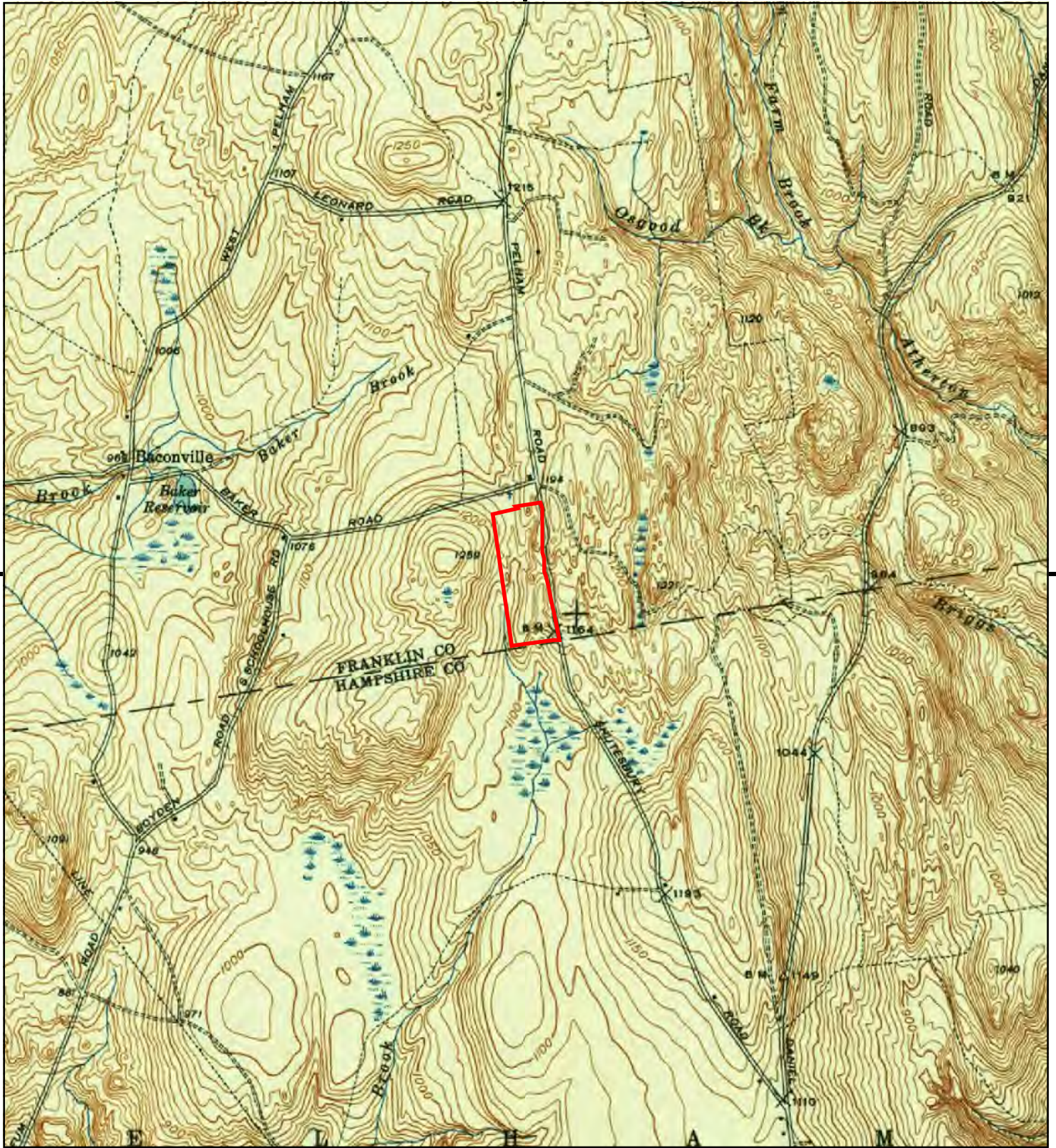

This report includes information from the following map sheet(s).

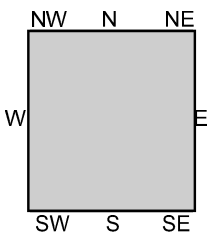
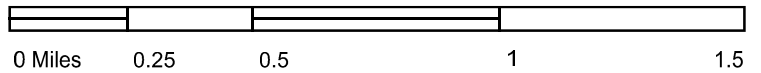

TP, Shutesbury, 1942, 7.5-minute

SITE NAME: Pearson Property
 ADDRESS: 453 Pelham Hill Road
 Amherst, MA 01002
 CLIENT: Cold Spring Env. Consultants



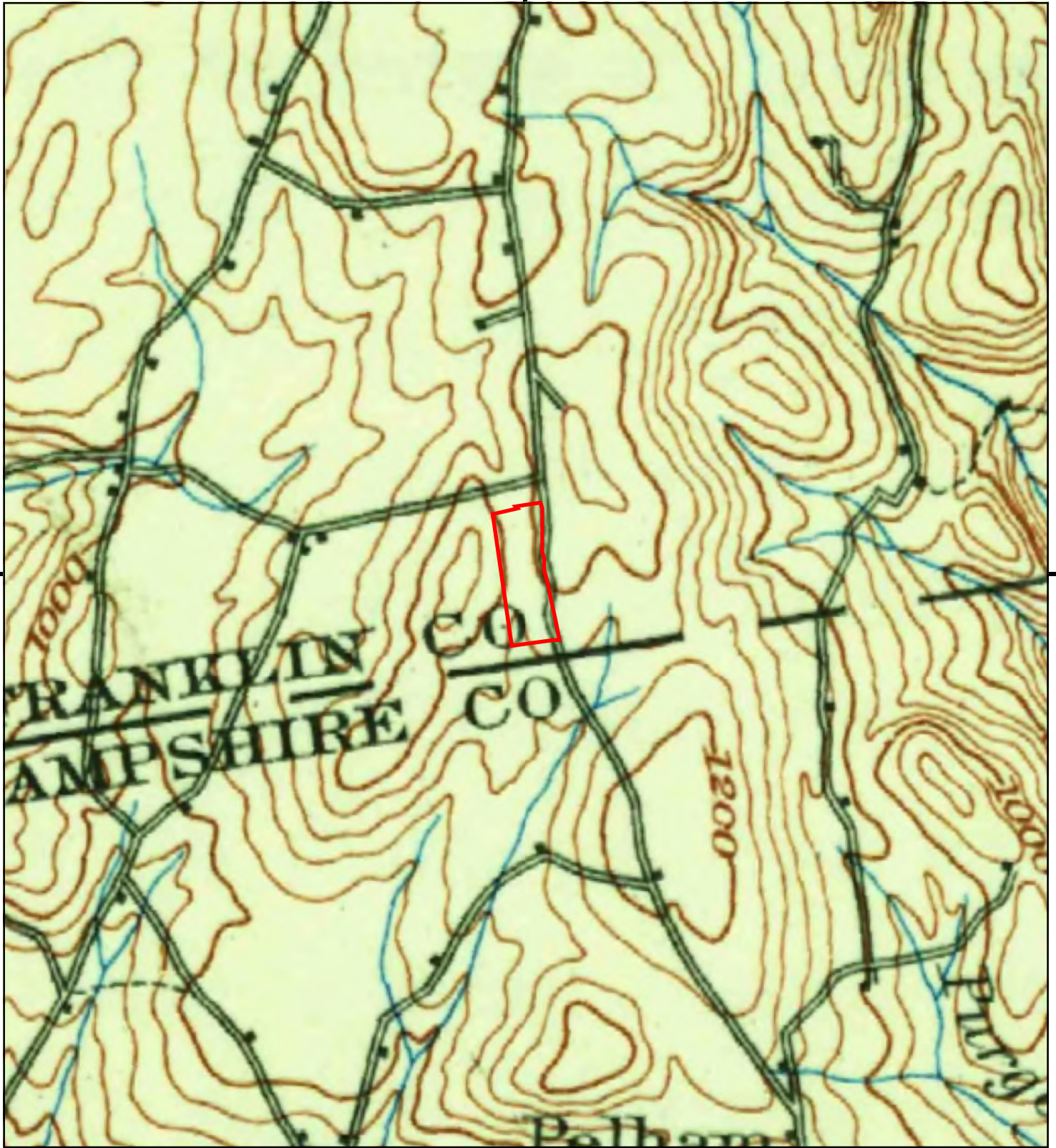

This report includes information from the following map sheet(s).

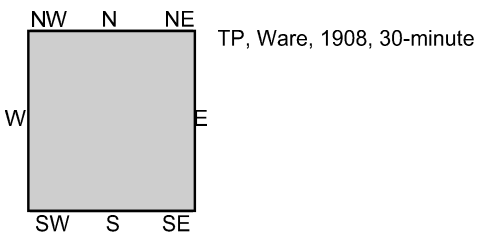

SITE NAME: Pearson Property
ADDRESS: 453 Pelham Hill Road
Amherst, MA 01002
CLIENT: Cold Spring Env. Consultants



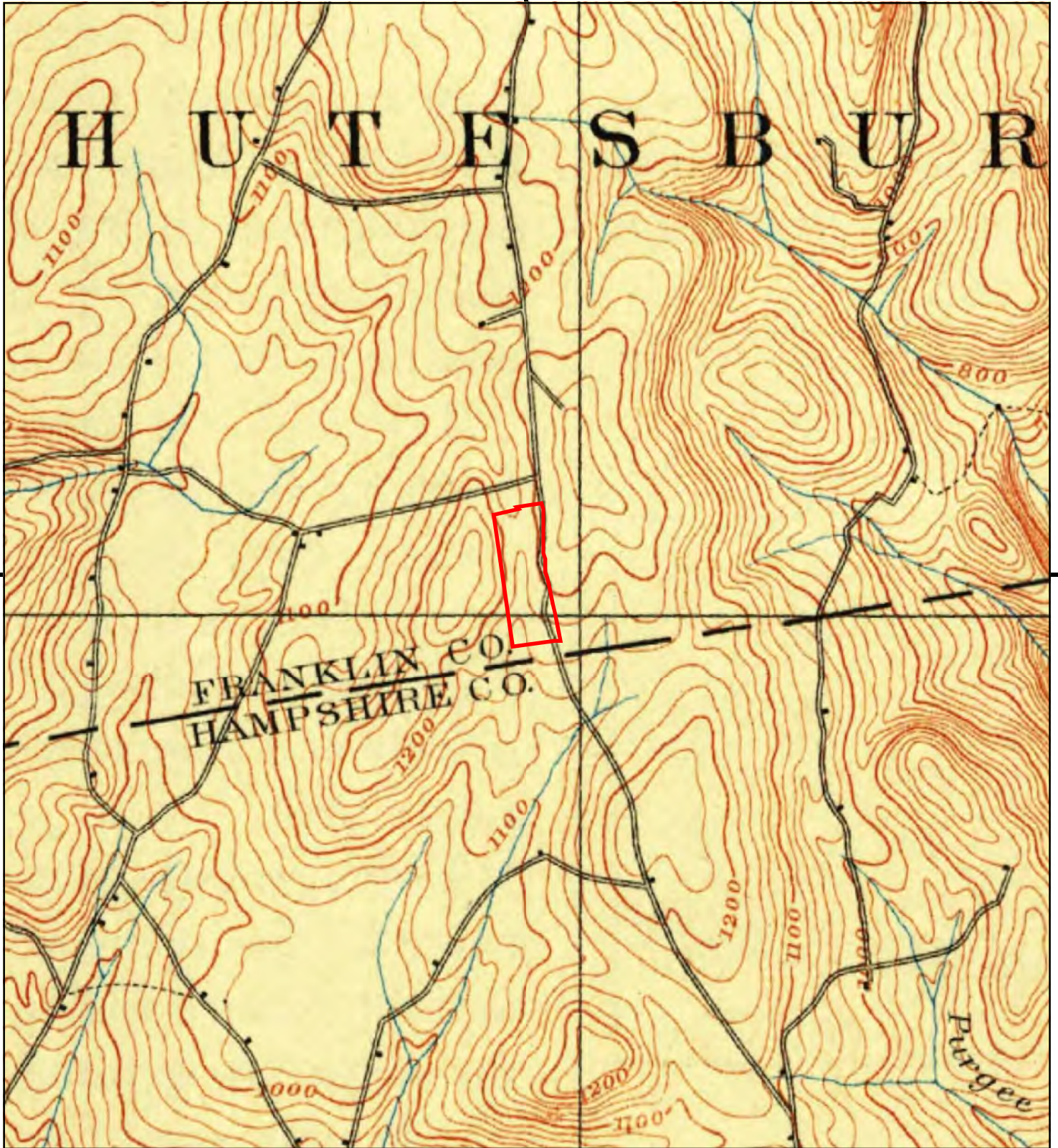

This report includes information from the following map sheet(s).

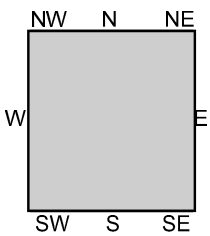
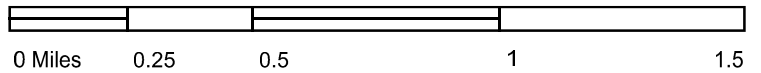

TP, Belchertown, 1893, 15-minute

SITE NAME: Pearson Property
ADDRESS: 453 Pelham Hill Road
Amherst, MA 01002
CLIENT: Cold Spring Env. Consultants



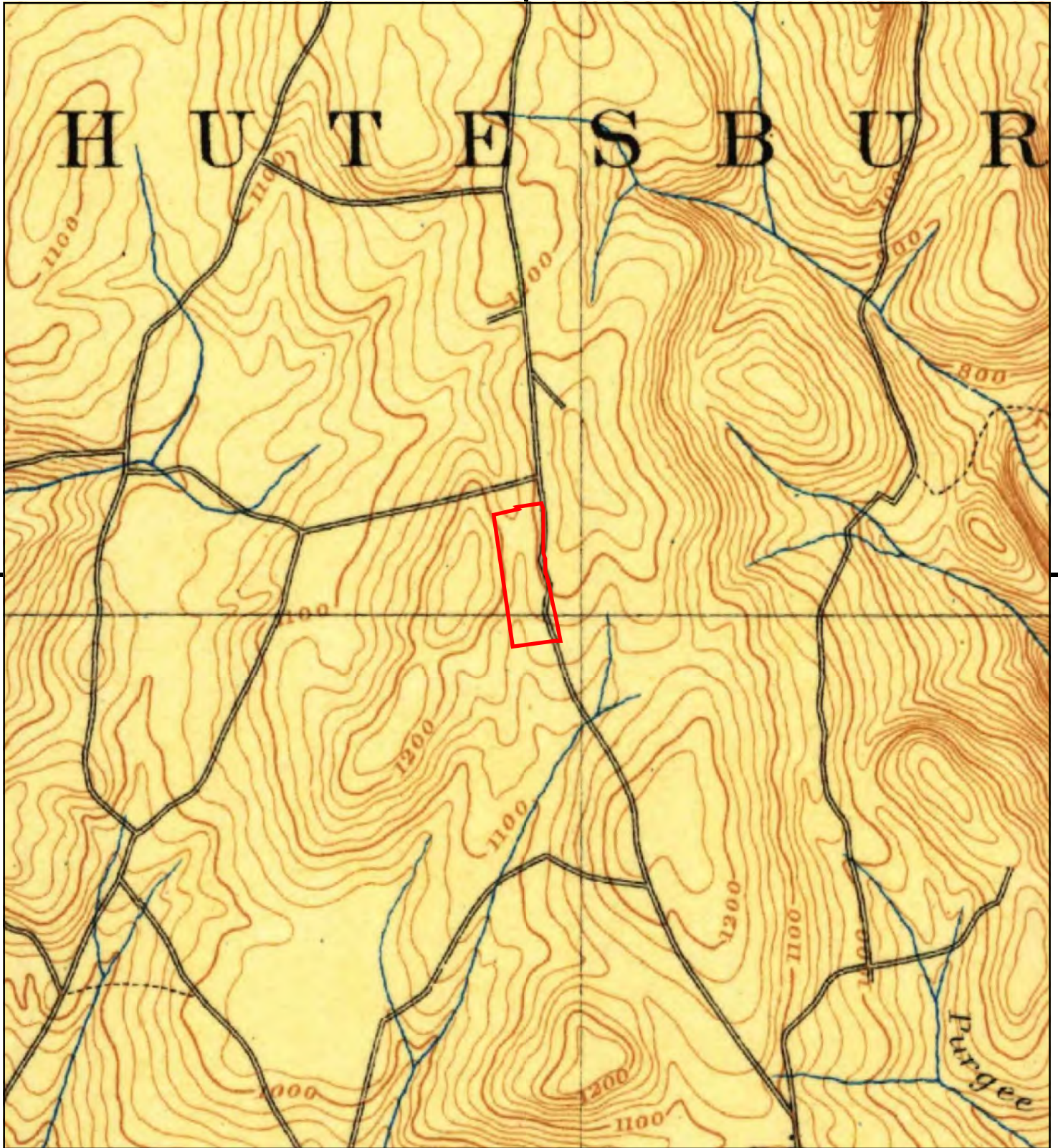

This report includes information from the following map sheet(s).

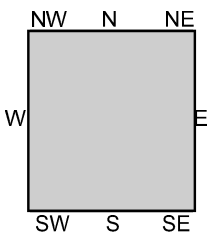
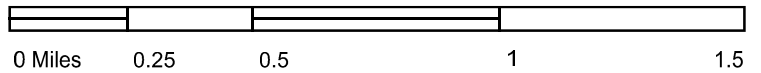

TP, Belchertown, 1890, 15-minute

SITE NAME: Pearson Property
ADDRESS: 453 Pelham Hill Road
Amherst, MA 01002
CLIENT: Cold Spring Env. Consultants



ATTACHMENT V

EDR Aerial Photo Decade Package



Pearson Property

453 Pelham Hill Road

Amherst, MA 01002

Inquiry Number: 6958714.8

April 28, 2022

The EDR Aerial Photo Decade Package



6 Armstrong Road, 4th floor
Shelton, CT 06484
Toll Free: 800.352.0050
www.edrnet.com

EDR Aerial Photo Decade Package

04/28/22

Site Name:

Pearson Property
453 Pelham Hill Road
Amherst, MA 01002
EDR Inquiry # 6958714.8

Client Name:

Cold Spring Env. Consultants
350 Old Enfield Rd.
Belchertown, MA 01007
Contact: Alan Weiss



Environmental Data Resources, Inc. (EDR) Aerial Photo Decade Package is a screening tool designed to assist environmental professionals in evaluating potential liability on a target property resulting from past activities. EDR's professional researchers provide digitally reproduced historical aerial photographs, and when available, provide one photo per decade.

Search Results:

<u>Year</u>	<u>Scale</u>	<u>Details</u>	<u>Source</u>
2016	1"=500'	Flight Year: 2016	USDA/NAIP
2012	1"=500'	Flight Year: 2012	USDA/NAIP
2008	1"=500'	Flight Year: 2008	USDA/NAIP
1992	1"=500'	Acquisition Date: April 28, 1992	USGS/DOQQ
1975	1"=500'	Flight Date: October 28, 1975	USGS
1972	1"=500'	Flight Date: April 26, 1972	USGS
1962	1"=500'	Flight Date: April 21, 1962	USGS
1960	1"=500'	Flight Date: May 01, 1960	USGS
1951	1"=500'	Flight Date: September 26, 1951	USDA
1938	1"=500'	Flight Date: November 16, 1938	USGS

When delivered electronically by EDR, the aerial photo images included with this report are for ONE TIME USE ONLY. Further reproduction of these aerial photo images is prohibited without permission from EDR. For more information contact your EDR Account Executive.

Disclaimer - Copyright and Trademark Notice

This Report contains certain information obtained from a variety of public and other sources reasonably available to Environmental Data Resources, Inc. It cannot be concluded from this Report that coverage information for the target and surrounding properties does not exist from other sources. NO WARRANTY EXPRESSED OR IMPLIED, IS MADE WHATSOEVER IN CONNECTION WITH THIS REPORT. ENVIRONMENTAL DATA RESOURCES, INC. SPECIFICALLY DISCLAIMS THE MAKING OF ANY SUCH WARRANTIES, INCLUDING WITHOUT LIMITATION, MERCHANTABILITY OR FITNESS FOR A PARTICULAR USE OR PURPOSE. ALL RISK IS ASSUMED BY THE USER. IN NO EVENT SHALL ENVIRONMENTAL DATA RESOURCES, INC. BE LIABLE TO ANYONE, WHETHER ARISING OUT OF ERRORS OR OMISSIONS, NEGLIGENCE, ACCIDENT OR ANY OTHER CAUSE, FOR ANY LOSS OF DAMAGE, INCLUDING, WITHOUT LIMITATION, SPECIAL, INCIDENTAL, CONSEQUENTIAL, OR EXEMPLARY DAMAGES. ANY LIABILITY ON THE PART OF ENVIRONMENTAL DATA RESOURCES, INC. IS STRICTLY LIMITED TO A REFUND OF THE AMOUNT PAID FOR THIS REPORT. Purchaser accepts this Report "AS IS". Any analyses, estimates, ratings, environmental risk levels or risk codes provided in this Report are provided for illustrative purposes only, and are not intended to provide, nor should they be interpreted as providing any facts regarding, or prediction or forecast of, any environmental risk for any property. Only a Phase I Environmental Site Assessment performed by an environmental professional can provide information regarding the environmental risk for any property. Additionally, the information provided in this Report is not to be construed as legal advice.

Copyright 2022 by Environmental Data Resources, Inc. All rights reserved. Reproduction in any media or format, in whole or in part, of any report or map of Environmental Data Resources, Inc., or its affiliates, is prohibited without prior written permission.

EDR and its logos (including Sanborn and Sanborn Map) are trademarks of Environmental Data Resources, Inc. or its affiliates. All other trademarks used herein are the property of their respective owners.

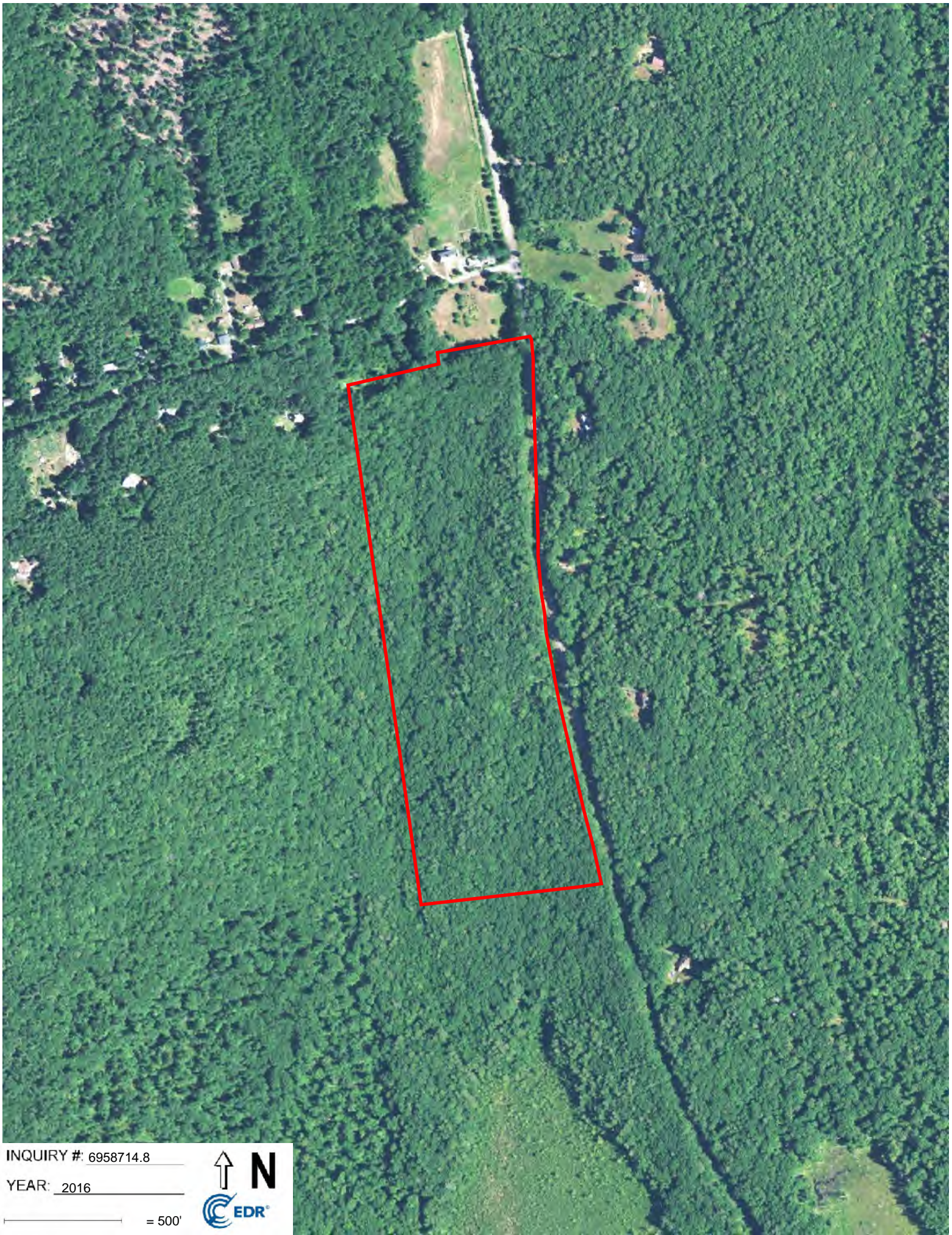

INQUIRY #: 6958714.8

YEAR: 2016

— = 500'



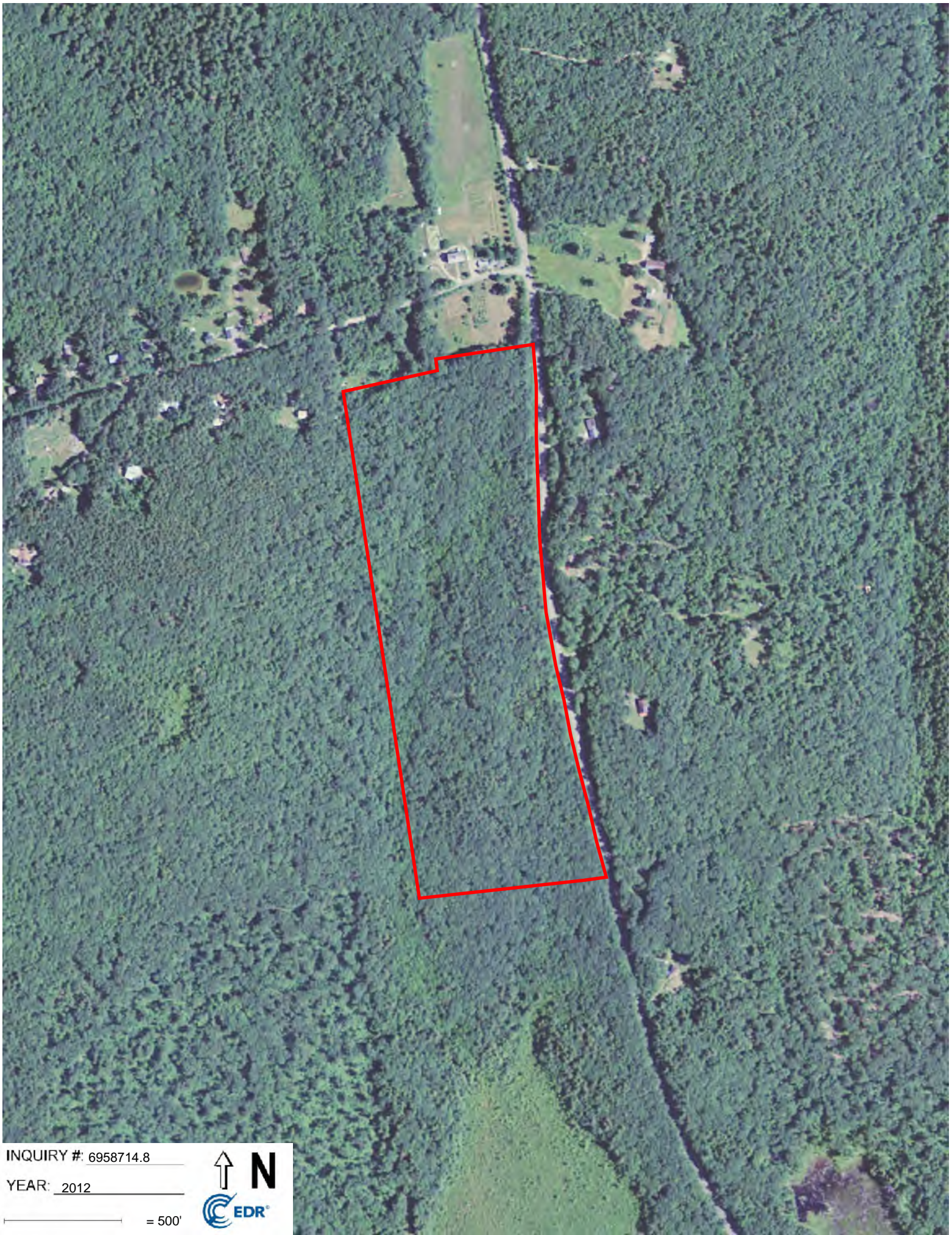

INQUIRY #: 6958714.8

YEAR: 2012

— = 500'



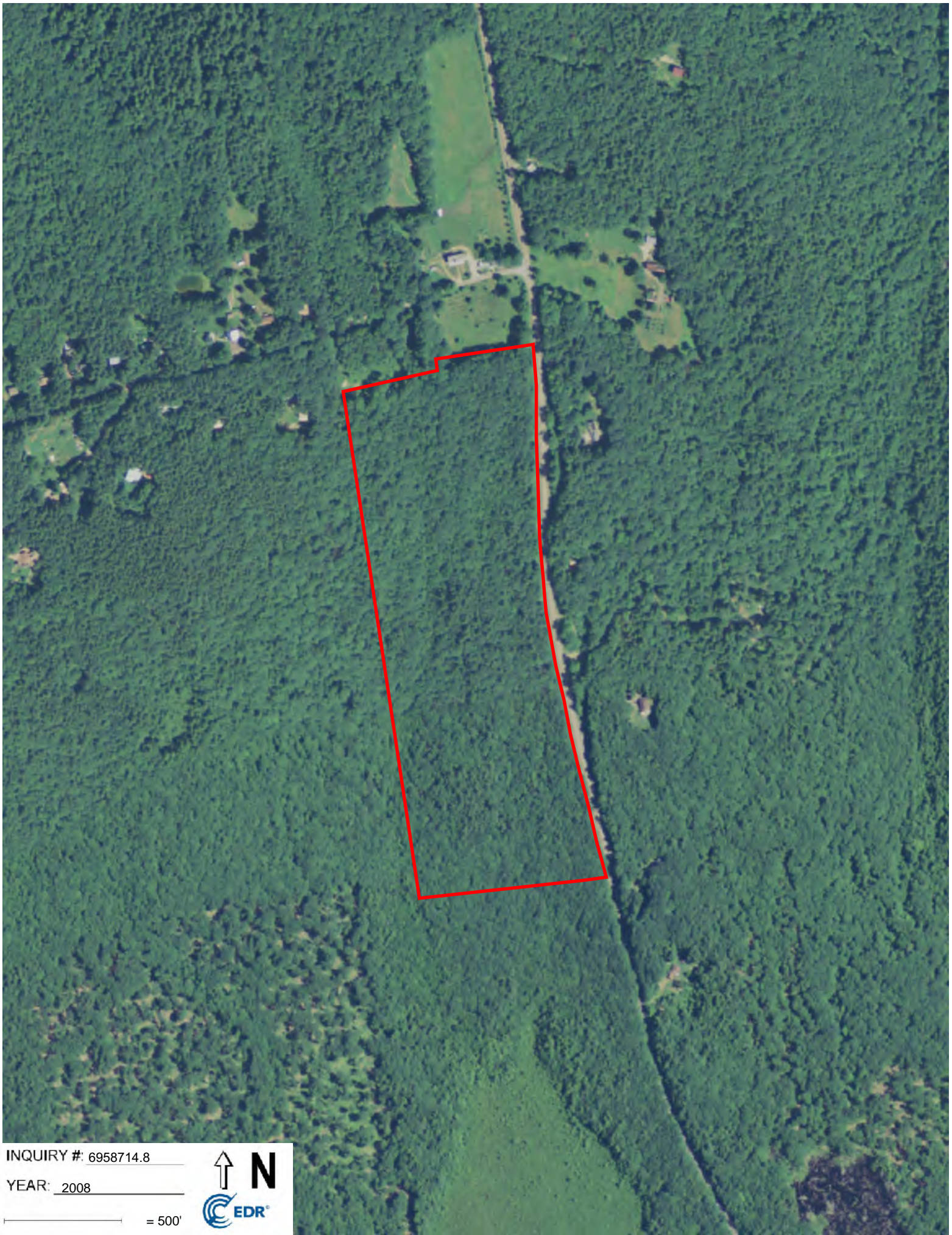

INQUIRY #: 6958714.8

YEAR: 2008

— = 500'





INQUIRY #: 6958714.8

YEAR: 1992

— = 500'





INQUIRY #: 6958714.8

YEAR: 1975

— = 500'





INQUIRY #: 6958714.8

YEAR: 1972

— = 500'





INQUIRY #: 6958714.8

YEAR: 1962

— = 500'







INQUIRY #: 6958714.8

YEAR: 1951

— = 500'



ATTACHMENT VI

**EDR Radius Report Including
Environmental Lien and AUL Search**

Pearson Property

453 Pelham Hill Road
Amherst, MA 01002

Inquiry Number: 6958714.2s
April 28, 2022

The EDR Radius Map™ Report with GeoCheck®



6 Armstrong Road, 4th floor
Shelton, CT 06484
Toll Free: 800.352.0050
www.edrnet.com

TABLE OF CONTENTS

<u>SECTION</u>	<u>PAGE</u>
Executive Summary	ES1
Overview Map	2
Detail Map	3
Map Findings Summary	4
Map Findings	8
Orphan Summary	13
Government Records Searched/Data Currency Tracking	GR-1
 <u>GEOCHECK ADDENDUM</u>	
Physical Setting Source Addendum	A-1
Physical Setting Source Summary	A-2
Physical Setting Source Map	A-7
Physical Setting Source Map Findings	A-8
Physical Setting Source Records Searched	PSGR-1

Thank you for your business.
 Please contact EDR at 1-800-352-0050
 with any questions or comments.

Disclaimer - Copyright and Trademark Notice

This Report contains certain information obtained from a variety of public and other sources reasonably available to Environmental Data Resources, Inc. It cannot be concluded from this Report that coverage information for the target and surrounding properties does not exist from other sources. **NO WARRANTY EXPRESSED OR IMPLIED, IS MADE WHATSOEVER IN CONNECTION WITH THIS REPORT. ENVIRONMENTAL DATA RESOURCES, INC. SPECIFICALLY DISCLAIMS THE MAKING OF ANY SUCH WARRANTIES, INCLUDING WITHOUT LIMITATION, MERCHANTABILITY OR FITNESS FOR A PARTICULAR USE OR PURPOSE. ALL RISK IS ASSUMED BY THE USER. IN NO EVENT SHALL ENVIRONMENTAL DATA RESOURCES, INC. BE LIABLE TO ANYONE, WHETHER ARISING OUT OF ERRORS OR OMISSIONS, NEGLIGENCE, ACCIDENT OR ANY OTHER CAUSE, FOR ANY LOSS OF DAMAGE, INCLUDING, WITHOUT LIMITATION, SPECIAL, INCIDENTAL, CONSEQUENTIAL, OR EXEMPLARY DAMAGES. ANY LIABILITY ON THE PART OF ENVIRONMENTAL DATA RESOURCES, INC. IS STRICTLY LIMITED TO A REFUND OF THE AMOUNT PAID FOR THIS REPORT.** Purchaser accepts this Report "AS IS". Any analyses, estimates, ratings, environmental risk levels or risk codes provided in this Report are provided for illustrative purposes only, and are not intended to provide, nor should they be interpreted as providing any facts regarding, or prediction or forecast of, any environmental risk for any property. Only a Phase I Environmental Site Assessment performed by an environmental professional can provide information regarding the environmental risk for any property. Additionally, the information provided in this Report is not to be construed as legal advice.

Copyright 2020 by Environmental Data Resources, Inc. All rights reserved. Reproduction in any media or format, in whole or in part, of any report or map of Environmental Data Resources, Inc., or its affiliates, is prohibited without prior written permission.

EDR and its logos (including Sanborn and Sanborn Map) are trademarks of Environmental Data Resources, Inc. or its affiliates. All other trademarks used herein are the property of their respective owners.

EXECUTIVE SUMMARY

A search of available environmental records was conducted by Environmental Data Resources, Inc (EDR). The report was designed to assist parties seeking to meet the search requirements of EPA's Standards and Practices for All Appropriate Inquiries (40 CFR Part 312), the ASTM Standard Practice for Environmental Site Assessments (E1527-21), the ASTM Standard Practice for Environmental Site Assessments for Forestland or Rural Property (E 2247-16), the ASTM Standard Practice for Limited Environmental Due Diligence: Transaction Screen Process (E 1528-14) or custom requirements developed for the evaluation of environmental risk associated with a parcel of real estate.

TARGET PROPERTY INFORMATION

ADDRESS

453 PELHAM HILL ROAD
AMHERST, MA 01002

COORDINATES

Latitude (North): 42.4184280 - 42° 25' 6.34"
Longitude (West): 72.4192270 - 72° 25' 9.21"
Universal Transverse Mercator: Zone 18
UTM X (Meters): 712340.1
UTM Y (Meters): 4699248.5
Elevation: 1169 ft. above sea level

USGS TOPOGRAPHIC MAP ASSOCIATED WITH TARGET PROPERTY

Target Property Map: 11747345 SHUTESBURY, MA
Version Date: 2018

AERIAL PHOTOGRAPHY IN THIS REPORT

Portions of Photo from: 20140721
Source: USDA

MAPPED SITES SUMMARY

Target Property Address:
453 PELHAM HILL ROAD
AMHERST, MA 01002

Click on Map ID to see full detail.

MAP ID	SITE NAME	ADDRESS	DATABASE ACRONYMS	RELATIVE ELEVATION	DIST (ft. & mi.) DIRECTION
1	SIRIUS COMMUNITY CEN		PFAS	Higher	1410, 0.267, West
2	TRASH TRUCK HYDRAULI	93 LEONARD ROAD	SHWS, RELEASE	Lower	5119, 0.970, NNW

EXECUTIVE SUMMARY

TARGET PROPERTY SEARCH RESULTS

The target property was not listed in any of the databases searched by EDR.

DATABASES WITH NO MAPPED SITES

No mapped sites were found in EDR's search of available ("reasonably ascertainable ") government records either on the target property or within the search radius around the target property for the following databases:

STANDARD ENVIRONMENTAL RECORDS

Lists of Federal NPL (Superfund) sites

NPL..... National Priority List
Proposed NPL..... Proposed National Priority List Sites
NPL LIENS..... Federal Superfund Liens

Lists of Federal Delisted NPL sites

Delisted NPL..... National Priority List Deletions

Lists of Federal sites subject to CERCLA removals and CERCLA orders

FEDERAL FACILITY..... Federal Facility Site Information listing
SEMS..... Superfund Enterprise Management System

Lists of Federal CERCLA sites with NFRAP

SEMS-ARCHIVE..... Superfund Enterprise Management System Archive

Lists of Federal RCRA facilities undergoing Corrective Action

CORRACTS..... Corrective Action Report

Lists of Federal RCRA TSD facilities

RCRA-TSDF..... RCRA - Treatment, Storage and Disposal

Lists of Federal RCRA generators

RCRA-LQG..... RCRA - Large Quantity Generators
RCRA-SQG..... RCRA - Small Quantity Generators
RCRA-VSQG..... RCRA - Very Small Quantity Generators (Formerly Conditionally Exempt Small Quantity Generators)

Federal institutional controls / engineering controls registries

LUCIS..... Land Use Control Information System

EXECUTIVE SUMMARY

US ENG CONTROLS..... Engineering Controls Sites List
US INST CONTROLS..... Institutional Controls Sites List

Federal ERNS list

ERNS..... Emergency Response Notification System

Lists of state and tribal landfills and solid waste disposal facilities

SWF/LF..... Solid Waste Facility Database/Transfer Stations

Lists of state and tribal leaking storage tanks

LAST..... Leaking Aboveground Storage Tank Sites
LUST..... Leaking Underground Storage Tank Listing
INDIAN LUST..... Leaking Underground Storage Tanks on Indian Land

Lists of state and tribal registered storage tanks

FEMA UST..... Underground Storage Tank Listing
UST..... Summary Listing of all the Tanks Registered in the State of Massachusetts
AST..... Aboveground Storage Tank Database
INDIAN UST..... Underground Storage Tanks on Indian Land

State and tribal institutional control / engineering control registries

INST CONTROL..... Sites With Activity and Use Limitation

Lists of state and tribal voluntary cleanup sites

INDIAN VCP..... Voluntary Cleanup Priority Listing

Lists of state and tribal brownfield sites

BROWNFIELDS..... Completed Brownfields Covenants Listing

ADDITIONAL ENVIRONMENTAL RECORDS

Local Brownfield lists

US BROWNFIELDS..... A Listing of Brownfields Sites

Local Lists of Landfill / Solid Waste Disposal Sites

INDIAN ODI..... Report on the Status of Open Dumps on Indian Lands
ODI..... Open Dump Inventory
DEBRIS REGION 9..... Torres Martinez Reservation Illegal Dump Site Locations
IHS OPEN DUMPS..... Open Dumps on Indian Land

Local Lists of Hazardous waste / Contaminated Sites

US HIST CDL..... Delisted National Clandestine Laboratory Register
US CDL..... National Clandestine Laboratory Register

Local Land Records

LIENS..... Liens Information Listing

EXECUTIVE SUMMARY

LIENS 2..... CERCLA Lien Information

Records of Emergency Release Reports

HMIRS..... Hazardous Materials Information Reporting System
SPILLS..... Historical Spill List
RELEASE..... Reportable Releases Database
SPILLS 90..... SPILLS 90 data from FirstSearch
SPILLS 80..... SPILLS 80 data from FirstSearch

Other Ascertainable Records

RCRA NonGen / NLR..... RCRA - Non Generators / No Longer Regulated
FUDS..... Formerly Used Defense Sites
DOD..... Department of Defense Sites
SCRD DRYCLEANERS..... State Coalition for Remediation of Drycleaners Listing
US FIN ASSUR..... Financial Assurance Information
EPA WATCH LIST..... EPA WATCH LIST
2020 COR ACTION..... 2020 Corrective Action Program List
TSCA..... Toxic Substances Control Act
TRIS..... Toxic Chemical Release Inventory System
SSTS..... Section 7 Tracking Systems
ROD..... Records Of Decision
RMP..... Risk Management Plans
RAATS..... RCRA Administrative Action Tracking System
PRP..... Potentially Responsible Parties
PADS..... PCB Activity Database System
ICIS..... Integrated Compliance Information System
FTTS..... FIFRA/ TSCA Tracking System - FIFRA (Federal Insecticide, Fungicide, & Rodenticide Act)/TSCA (Toxic Substances Control Act)
MLTS..... Material Licensing Tracking System
COAL ASH DOE..... Steam-Electric Plant Operation Data
COAL ASH EPA..... Coal Combustion Residues Surface Impoundments List
PCB TRANSFORMER..... PCB Transformer Registration Database
RADINFO..... Radiation Information Database
HIST FTTS..... FIFRA/TSCA Tracking System Administrative Case Listing
DOT OPS..... Incident and Accident Data
CONSENT..... Superfund (CERCLA) Consent Decrees
INDIAN RESERV..... Indian Reservations
FUSRAP..... Formerly Utilized Sites Remedial Action Program
UMTRA..... Uranium Mill Tailings Sites
LEAD SMELTERS..... Lead Smelter Sites
US AIRS..... Aerometric Information Retrieval System Facility Subsystem
US MINES..... Mines Master Index File
ABANDONED MINES..... Abandoned Mines
FINDS..... Facility Index System/Facility Registry System
DOCKET HWC..... Hazardous Waste Compliance Docket Listing
ECHO..... Enforcement & Compliance History Information
UXO..... Unexploded Ordnance Sites
FUELS PROGRAM..... EPA Fuels Program Registered Listing
AIRS..... Permitted Facilities Listing
ASBESTOS..... ASBESTOS
DRYCLEANERS..... Regulated Drycleaning Facilities
ENF..... Enforcement Action Cases
Financial Assurance..... Financial Assurance Information Listing

EXECUTIVE SUMMARY

GWDP.....	Ground Water Discharge Permits
HW GEN.....	List of Massachusetts Hazardous Waste Generators
MERCURY.....	Mercury Product Recycling Drop-Off Locations Listing
NPDES.....	NPDES Permit Listing
TIER 2.....	Tier 2 Information Listing
TSD.....	TSD Facility
UIC.....	Underground Injection Control Listing
MINES MRDS.....	Mineral Resources Data System

EDR HIGH RISK HISTORICAL RECORDS

EDR Exclusive Records

EDR MGP.....	EDR Proprietary Manufactured Gas Plants
EDR Hist Auto.....	EDR Exclusive Historical Auto Stations
EDR Hist Cleaner.....	EDR Exclusive Historical Cleaners

EDR RECOVERED GOVERNMENT ARCHIVES

Exclusive Recovered Govt. Archives

RGA HWS.....	Recovered Government Archive State Hazardous Waste Facilities List
RGA LUST.....	Recovered Government Archive Leaking Underground Storage Tank

SURROUNDING SITES: SEARCH RESULTS

Surrounding sites were identified in the following databases.

Elevations have been determined from the USGS Digital Elevation Model and should be evaluated on a relative (not an absolute) basis. Relative elevation information between sites of close proximity should be field verified. Sites with an elevation equal to or higher than the target property have been differentiated below from sites with an elevation lower than the target property.

Page numbers and map identification numbers refer to the EDR Radius Map report where detailed data on individual sites can be reviewed.

Sites listed in ***bold italics*** are in multiple databases.

Unmappable (orphan) sites are not considered in the foregoing analysis.

STANDARD ENVIRONMENTAL RECORDS

Lists of state- and tribal hazardous waste facilities

SHWS: Contains information on releases of oil and hazardous materials that have been reported to DEP.

A review of the SHWS list, as provided by EDR, and dated 01/19/2022 has revealed that there is 1 SHWS site within approximately 1 mile of the target property.

<u>Lower Elevation</u>	<u>Address</u>	<u>Direction / Distance</u>	<u>Map ID</u>	<u>Page</u>
<i>TRASH TRUCK HYDRAULI</i> Release Tracking Number: 1-0021056	<i>93 LEONARD ROAD</i>	<i>NNW 1/2 - 1 (0.970 mi.)</i>	<i>2</i>	<i>11</i>

EXECUTIVE SUMMARY

Current Status: PSNC

ADDITIONAL ENVIRONMENTAL RECORDS

Local Lists of Hazardous waste / Contaminated Sites

PFAS: Detection of Per- and Polyfluoroalkyl Substances (PFAS) in drinking water.

A review of the PFAS list, as provided by EDR, and dated 12/21/2021 has revealed that there is 1 PFAS site within approximately 0.5 miles of the target property.

<u>Equal/Higher Elevation</u>	<u>Address</u>	<u>Direction / Distance</u>	<u>Map ID</u>	<u>Page</u>
SIRIUS COMMUNITY CEN		W 1/4 - 1/2 (0.267 mi.)	1	8

EXECUTIVE SUMMARY

Due to poor or inadequate address information, the following sites were not mapped. Count: 1 records.

Site Name

Database(s)

POLE #11

SHWS, RELEASE

OVERVIEW MAP - 6958714.2S

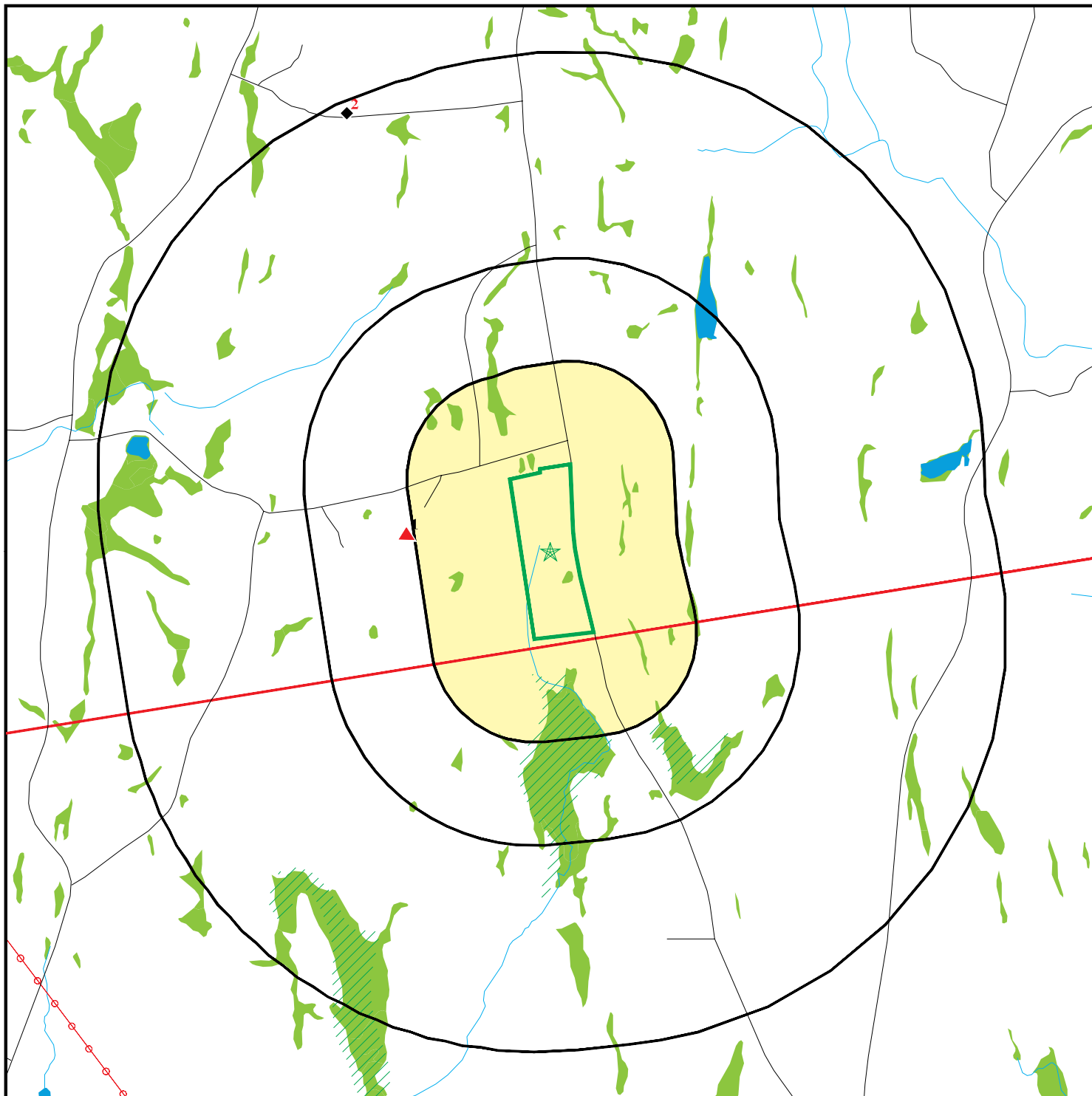

Target Property

Sites at elevations higher than or equal to the target property

Sites at elevations lower than the target property

Manufactured Gas Plants

National Priority List Sites

Dept. Defense Sites

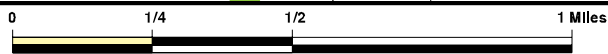

Indian Reservations BIA

County Boundary

Power transmission lines

Special Flood Hazard Area (1%)

0.2% Annual Chance Flood Hazard

National Wetland Inventory

State Wetlands

Areas of Critical Environmental Concern











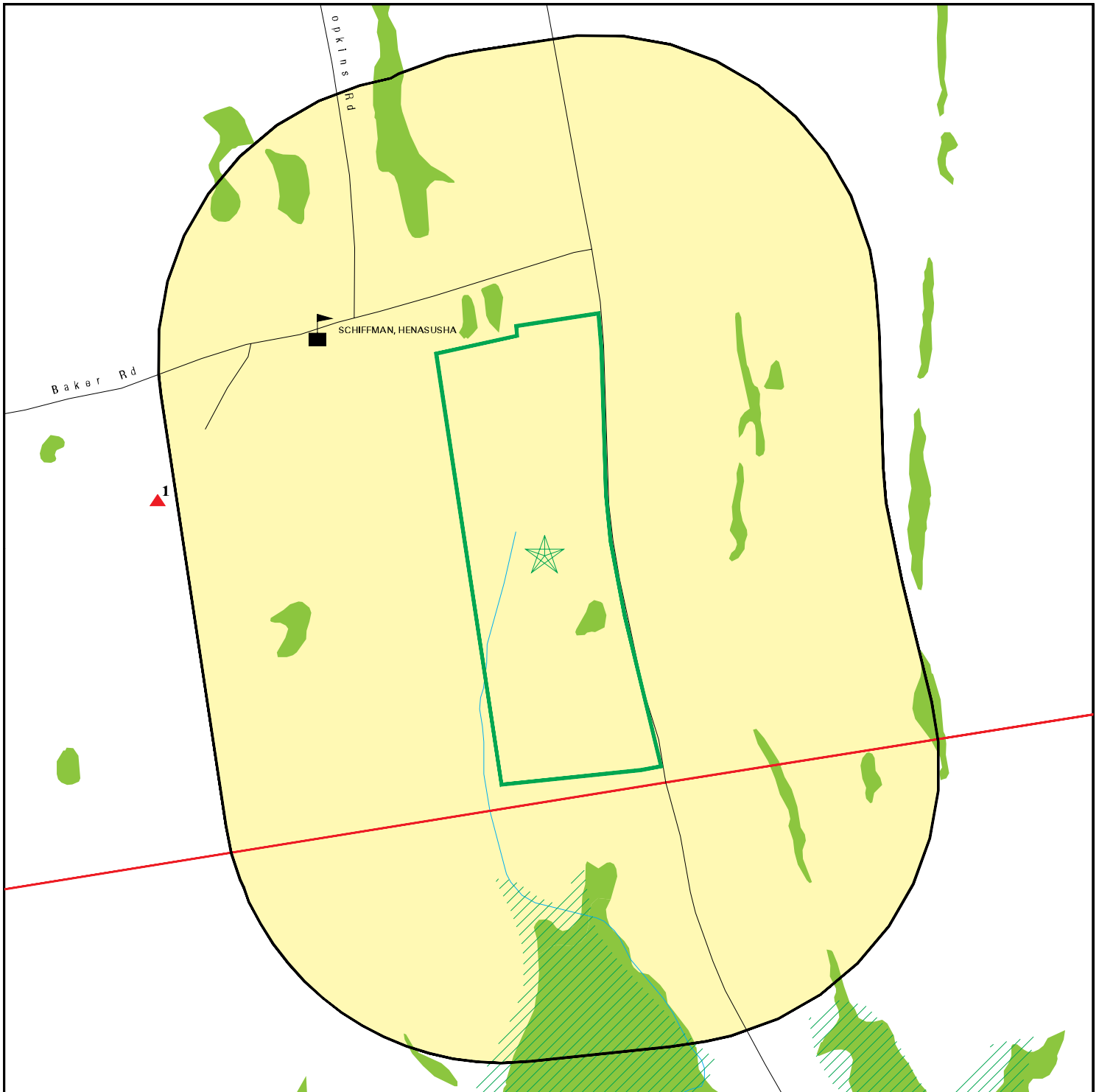





This report includes Interactive Map Layers to display and/or hide map information. The legend includes only those icons for the default map view.

SITE NAME: Pearson Property
 ADDRESS: 453 Pelham Hill Road
 Amherst MA 01002
 LAT/LONG: 42.418428 / 72.419227

CLIENT: Cold Spring Env. Consultants
 CONTACT: Alan Weiss
 INQUIRY #: 6958714.2s
 DATE: April 28, 2022 9:35 am

DETAIL MAP - 6958714.2S



-  Target Property
-  Sites at elevations higher than or equal to the target property
-  Sites at elevations lower than the target property
-  Manufactured Gas Plants
-  Sensitive Receptors
-  National Priority List Sites
-  Dept. Defense Sites
-  Indian Reservations BIA
-  County Boundary
-  Special Flood Hazard Area (1%)
-  0.2% Annual Chance Flood Hazard
-  National Wetland Inventory
-  State Wetlands
-  Areas of Critical Environmental Concern

This report includes Interactive Map Layers to display and/or hide map information. The legend includes only those icons for the default map view.

SITE NAME: Pearson Property
 ADDRESS: 453 Pelham Hill Road
 Amherst MA 01002
 LAT/LONG: 42.418428 / 72.419227

CLIENT: Cold Spring Env. Consultants
 CONTACT: Alan Weiss
 INQUIRY #: 6958714.2s
 DATE: April 28, 2022 9:35 am

MAP FINDINGS SUMMARY

Database	Search Distance (Miles)	Target Property	< 1/8	1/8 - 1/4	1/4 - 1/2	1/2 - 1	> 1	Total Plotted
STANDARD ENVIRONMENTAL RECORDS								
<i>Lists of Federal NPL (Superfund) sites</i>								
NPL	1.000		0	0	0	0	NR	0
Proposed NPL	1.000		0	0	0	0	NR	0
NPL LIENS	1.000		0	0	0	0	NR	0
<i>Lists of Federal Delisted NPL sites</i>								
Delisted NPL	1.000		0	0	0	0	NR	0
<i>Lists of Federal sites subject to CERCLA removals and CERCLA orders</i>								
FEDERAL FACILITY	0.500		0	0	0	NR	NR	0
SEMS	0.500		0	0	0	NR	NR	0
<i>Lists of Federal CERCLA sites with NFRAP</i>								
SEMS-ARCHIVE	0.500		0	0	0	NR	NR	0
<i>Lists of Federal RCRA facilities undergoing Corrective Action</i>								
CORRACTS	1.000		0	0	0	0	NR	0
<i>Lists of Federal RCRA TSD facilities</i>								
RCRA-TSDF	0.500		0	0	0	NR	NR	0
<i>Lists of Federal RCRA generators</i>								
RCRA-LQG	0.250		0	0	NR	NR	NR	0
RCRA-SQG	0.250		0	0	NR	NR	NR	0
RCRA-VSQG	0.250		0	0	NR	NR	NR	0
<i>Federal institutional controls / engineering controls registries</i>								
LUCIS	0.500		0	0	0	NR	NR	0
US ENG CONTROLS	0.500		0	0	0	NR	NR	0
US INST CONTROLS	0.500		0	0	0	NR	NR	0
<i>Federal ERNS list</i>								
ERNS	TP		NR	NR	NR	NR	NR	0
<i>Lists of state- and tribal hazardous waste facilities</i>								
SHWS	1.000		0	0	0	1	NR	1
<i>Lists of state and tribal landfills and solid waste disposal facilities</i>								
SWF/LF	0.500		0	0	0	NR	NR	0
<i>Lists of state and tribal leaking storage tanks</i>								
LAST	0.500		0	0	0	NR	NR	0

MAP FINDINGS SUMMARY

Database	Search Distance (Miles)	Target Property	< 1/8	1/8 - 1/4	1/4 - 1/2	1/2 - 1	> 1	Total Plotted
LUST	0.500		0	0	0	NR	NR	0
INDIAN LUST	0.500		0	0	0	NR	NR	0
<i>Lists of state and tribal registered storage tanks</i>								
FEMA UST	0.250		0	0	NR	NR	NR	0
UST	0.250		0	0	NR	NR	NR	0
AST	0.250		0	0	NR	NR	NR	0
INDIAN UST	0.250		0	0	NR	NR	NR	0
<i>State and tribal institutional control / engineering control registries</i>								
INST CONTROL	0.500		0	0	0	NR	NR	0
<i>Lists of state and tribal voluntary cleanup sites</i>								
INDIAN VCP	0.500		0	0	0	NR	NR	0
<i>Lists of state and tribal brownfield sites</i>								
BROWNFIELDS	0.500		0	0	0	NR	NR	0
<u>ADDITIONAL ENVIRONMENTAL RECORDS</u>								
<i>Local Brownfield lists</i>								
US BROWNFIELDS	0.500		0	0	0	NR	NR	0
<i>Local Lists of Landfill / Solid Waste Disposal Sites</i>								
INDIAN ODI	0.500		0	0	0	NR	NR	0
ODI	0.500		0	0	0	NR	NR	0
DEBRIS REGION 9	0.500		0	0	0	NR	NR	0
IHS OPEN DUMPS	0.500		0	0	0	NR	NR	0
<i>Local Lists of Hazardous waste / Contaminated Sites</i>								
US HIST CDL	TP		NR	NR	NR	NR	NR	0
US CDL	TP		NR	NR	NR	NR	NR	0
PFAS	0.500		0	0	1	NR	NR	1
<i>Local Land Records</i>								
LIENS	TP		NR	NR	NR	NR	NR	0
LIENS 2	TP		NR	NR	NR	NR	NR	0
<i>Records of Emergency Release Reports</i>								
HMIRS	TP		NR	NR	NR	NR	NR	0
SPILLS	TP		NR	NR	NR	NR	NR	0
RELEASE	TP		NR	NR	NR	NR	NR	0
SPILLS 90	TP		NR	NR	NR	NR	NR	0
SPILLS 80	TP		NR	NR	NR	NR	NR	0
<i>Other Ascertainable Records</i>								
RCRA NonGen / NLR	0.250		0	0	NR	NR	NR	0

MAP FINDINGS SUMMARY

Database	Search Distance (Miles)	Target Property	< 1/8	1/8 - 1/4	1/4 - 1/2	1/2 - 1	> 1	Total Plotted
FUDS	1.000		0	0	0	0	NR	0
DOD	1.000		0	0	0	0	NR	0
SCRD DRYCLEANERS	0.500		0	0	0	NR	NR	0
US FIN ASSUR	TP		NR	NR	NR	NR	NR	0
EPA WATCH LIST	TP		NR	NR	NR	NR	NR	0
2020 COR ACTION	0.250		0	0	NR	NR	NR	0
TSCA	TP		NR	NR	NR	NR	NR	0
TRIS	TP		NR	NR	NR	NR	NR	0
SSTS	TP		NR	NR	NR	NR	NR	0
ROD	1.000		0	0	0	0	NR	0
RMP	TP		NR	NR	NR	NR	NR	0
RAATS	TP		NR	NR	NR	NR	NR	0
PRP	TP		NR	NR	NR	NR	NR	0
PADS	TP		NR	NR	NR	NR	NR	0
ICIS	TP		NR	NR	NR	NR	NR	0
FTTS	TP		NR	NR	NR	NR	NR	0
MLTS	TP		NR	NR	NR	NR	NR	0
COAL ASH DOE	TP		NR	NR	NR	NR	NR	0
COAL ASH EPA	0.500		0	0	0	NR	NR	0
PCB TRANSFORMER	TP		NR	NR	NR	NR	NR	0
RADINFO	TP		NR	NR	NR	NR	NR	0
HIST FTTS	TP		NR	NR	NR	NR	NR	0
DOT OPS	TP		NR	NR	NR	NR	NR	0
CONSENT	1.000		0	0	0	0	NR	0
INDIAN RESERV	1.000		0	0	0	0	NR	0
FUSRAP	1.000		0	0	0	0	NR	0
UMTRA	0.500		0	0	0	NR	NR	0
LEAD SMELTERS	TP		NR	NR	NR	NR	NR	0
US AIRS	TP		NR	NR	NR	NR	NR	0
US MINES	0.250		0	0	NR	NR	NR	0
ABANDONED MINES	0.250		0	0	NR	NR	NR	0
FINDS	TP		NR	NR	NR	NR	NR	0
DOCKET HWC	TP		NR	NR	NR	NR	NR	0
ECHO	TP		NR	NR	NR	NR	NR	0
UXO	1.000		0	0	0	0	NR	0
FUELS PROGRAM	0.250		0	0	NR	NR	NR	0
AIRS	TP		NR	NR	NR	NR	NR	0
ASBESTOS	TP		NR	NR	NR	NR	NR	0
DRYCLEANERS	0.250		0	0	NR	NR	NR	0
ENF	TP		NR	NR	NR	NR	NR	0
Financial Assurance	TP		NR	NR	NR	NR	NR	0
GWDP	TP		NR	NR	NR	NR	NR	0
HW GEN	0.250		0	0	NR	NR	NR	0
MERCURY	0.500		0	0	0	NR	NR	0
NPDES	TP		NR	NR	NR	NR	NR	0
TIER 2	TP		NR	NR	NR	NR	NR	0
TSD	0.500		0	0	0	NR	NR	0
UIC	TP		NR	NR	NR	NR	NR	0
MINES MRDS	TP		NR	NR	NR	NR	NR	0

EDR HIGH RISK HISTORICAL RECORDS

EDR Exclusive Records

EDR MGP	1.000		0	0	0	0	NR	0
---------	-------	--	---	---	---	---	----	---

MAP FINDINGS SUMMARY

Database	Search Distance (Miles)	Target Property	< 1/8	1/8 - 1/4	1/4 - 1/2	1/2 - 1	> 1	Total Plotted
EDR Hist Auto	0.125		0	NR	NR	NR	NR	0
EDR Hist Cleaner	0.125		0	NR	NR	NR	NR	0
<u>EDR RECOVERED GOVERNMENT ARCHIVES</u>								
<i>Exclusive Recovered Govt. Archives</i>								
RGA HWS	TP		NR	NR	NR	NR	NR	0
RGA LUST	TP		NR	NR	NR	NR	NR	0
- Totals --		0	0	0	1	1	0	2

NOTES:

TP = Target Property

NR = Not Requested at this Search Distance

Sites may be listed in more than one database

Map ID
Direction
Distance
Elevation

MAP FINDINGS

Site

Database(s) EDR ID Number
EPA ID Number

1
West
1/4-1/2
0.267 mi.
1410 ft.

SIRIUS COMMUNITY CENTER
SHUTESBURY, MA

PFAS S128168072
N/A

Relative:
Higher

Actual:
1206 ft.

PFAS:

Name: SIRIUS COMMUNITY CENTER
Address: Not reported
PWS ID: 1272004
Contaminant Group: PFAS
Chemical Name: PERFLUORODECANOIC ACID - PFDA
Collected Date: 07/22/2021
Raw or Finished: FINISHED
Class: NC
Result: ND
Location Name: POINT OF ENTRY POST TREATMENT
Method: EPA 537.1
Detection Limit: 0.5300 NG/L
Latitude: 42.419120
Longitude: -72.426024

Name: SIRIUS COMMUNITY CENTER
Address: Not reported
PWS ID: 1272004
Contaminant Group: PFAS
Chemical Name: PERFLUOROOCTANESULFONIC ACID-PFOS
Collected Date: 07/22/2021
Raw or Finished: FINISHED
Class: NC
Result: 0.74
Location Name: POINT OF ENTRY POST TREATMENT
Method: EPA 537.1
Detection Limit: 0.5800 NG/L
Latitude: 42.419120
Longitude: -72.426024

Name: SIRIUS COMMUNITY CENTER
Address: Not reported
PWS ID: 1272004
Contaminant Group: PFAS
Chemical Name: PERFLUOROHXANESULFONIC ACID-PFHXS
Collected Date: 07/22/2021
Raw or Finished: FINISHED
Class: NC
Result: ND
Location Name: POINT OF ENTRY POST TREATMENT
Method: EPA 537.1
Detection Limit: 0.4600 NG/L
Latitude: 42.419120
Longitude: -72.426024

Name: SIRIUS COMMUNITY CENTER
Address: Not reported
PWS ID: 1272004
Contaminant Group: PFAS
Chemical Name: PERFLUOROHXANESULFONIC ACID-PFHXS
Collected Date: 07/22/2021
Raw or Finished: RAW

Map ID
Direction
Distance
Elevation

MAP FINDINGS

Site

Database(s)

EDR ID Number
EPA ID Number

SIRIUS COMMUNITY CENTER (Continued)

S128168072

Class: NC
Result: ND
Location Name: WELL #1 RAW WATER
Method: EPA 537.1
Detection Limit: 0.4600 NG/L
Latitude: 42.419120
Longitude: -72.426024

Name: SIRIUS COMMUNITY CENTER
Address: Not reported
PWS ID: 1272004
Contaminant Group: PFAS
Chemical Name: PERFLUOROOCTANESULFONIC ACID-PFOS
Collected Date: 08/24/2021
Raw or Finished: FINISHED
Class: NC
Result: 2.2
Location Name: POINT OF ENTRY POST TREATMENT
Method: EPA 537.1
Detection Limit: 0.3800 NG/L
Latitude: 42.419120
Longitude: -72.426024

Name: SIRIUS COMMUNITY CENTER
Address: Not reported
PWS ID: 1272004
Contaminant Group: PFAS
Chemical Name: PERFLUORODECANOIC ACID - PFDA
Collected Date: 08/24/2021
Raw or Finished: FINISHED
Class: NC
Result: ND
Location Name: POINT OF ENTRY POST TREATMENT
Method: EPA 537.1
Detection Limit: 0.3800 NG/L
Latitude: 42.419120
Longitude: -72.426024

Name: SIRIUS COMMUNITY CENTER
Address: Not reported
PWS ID: 1272004
Contaminant Group: PFAS
Chemical Name: PERFLUORONONANOIC ACID-PFNA
Collected Date: 08/24/2021
Raw or Finished: FINISHED
Class: NC
Result: ND
Location Name: POINT OF ENTRY POST TREATMENT
Method: EPA 537.1
Detection Limit: 0.4100 NG/L
Latitude: 42.419120
Longitude: -72.426024

Name: SIRIUS COMMUNITY CENTER
Address: Not reported
PWS ID: 1272004
Contaminant Group: PFAS

Map ID
Direction
Distance
Elevation

MAP FINDINGS

Site

Database(s)

EDR ID Number
EPA ID Number

SIRIUS COMMUNITY CENTER (Continued)

S128168072

Chemical Name: PERFLUOROHEPTANOIC ACID-PFHPA
Collected Date: 07/22/2021
Raw or Finished: FINISHED
Class: NC
Result: 0.71
Location Name: POINT OF ENTRY POST TREATMENT
Method: EPA 537.1
Detection Limit: 0.4700 NG/L
Latitude: 42.419120
Longitude: -72.426024

Name: SIRIUS COMMUNITY CENTER
Address: Not reported
PWS ID: 1272004
Contaminant Group: PFAS
Chemical Name: PERFLUORONONANOIC ACID-PFNA
Collected Date: 07/22/2021
Raw or Finished: FINISHED
Class: NC
Result: ND
Location Name: POINT OF ENTRY POST TREATMENT
Method: EPA 537.1
Detection Limit: 0.4900 NG/L
Latitude: 42.419120
Longitude: -72.426024

Name: SIRIUS COMMUNITY CENTER
Address: Not reported
PWS ID: 1272004
Contaminant Group: PFAS
Chemical Name: PERFLUOROHEPTANOIC ACID-PFHPA
Collected Date: 07/22/2021
Raw or Finished: RAW
Class: NC
Result: 0.77
Location Name: WELL #1 RAW WATER
Method: EPA 537.1
Detection Limit: 0.4700 NG/L
Latitude: 42.419120
Longitude: -72.426024

Name: SIRIUS COMMUNITY CENTER
Address: Not reported
PWS ID: 1272004
Contaminant Group: PFAS
Chemical Name: PERFLUOROCTANOIC ACID-PFOA
Collected Date: 07/22/2021
Raw or Finished: FINISHED
Class: NC
Result: 2.7
Location Name: POINT OF ENTRY POST TREATMENT
Method: EPA 537.1
Detection Limit: 0.6800 NG/L
Latitude: 42.419120
Longitude: -72.426024

Map ID
Direction
Distance
Elevation

MAP FINDINGS

Site

Database(s)

EDR ID Number
EPA ID Number

SIRIUS COMMUNITY CENTER (Continued)

S128168072

[Click this hyperlink](#) while viewing on your computer to access
11 additional MA PFAS: record(s) in the EDR Site Report.

2
NNW
1/2-1
0.970 mi.
5119 ft.

TRASH TRUCK HYDRAULIC OIL RELEASE
93 LEONARD ROAD
SHUTESBURY, MA

SHWS **S126024341**
RELEASE **N/A**

Relative:
Lower
Actual:
1146 ft.

SHWS:
Name: TRASH TRUCK HYDRAULIC OIL RELEASE
Address: 93 LEONARD ROAD
City,State,Zip: SHUTESBURY, MA
Facility ID: 1-0021056
Source Type: LINE
Release Town: SHUTESBURY
Notification Date: 03/06/2020
Category: TWO HR
Associated ID: Not reported
Current Status: PSNC
Status Date: 05/01/2020
Phase: Not reported
Response Action Outcome: PN
Oil Or Haz Material: Not reported

Release:
Name: TRASH TRUCK HYDRAULIC OIL RELEASE
Address: 93 LEONARD ROAD
City,State,Zip: SHUTESBURY, MA
Release Tracking Number/Current Status: 1-0021056 / PSNC
Primary ID: Not reported
Official City: SHUTESBURY
Notification: 03/06/2020
Category: TWO HR
Status Date: 05/01/2020
Phase: Not reported
Response Action Outcome: PN - PN
Oil / Haz Material Type: Not reported

Click here to access the MA DEP site for this facility:

Actions:
Action Type: A Notice sent to a Potentially Responsible Party (PRP)
Action Status: A MassDEP piece of correspondence was issued (approvals, NORs, etc.)
Action Date: 3/6/2020
Response Action Outcome: PN

Action Type: Immediate Response Action
Action Status: Oral Approval of a Modified Plan
Action Date: 3/6/2020
Response Action Outcome: PN

Action Type: Release Disposition
Action Status: Reportable Release under MGL 21E
Action Date: 3/6/2020
Response Action Outcome: PN

Map ID
Direction
Distance
Elevation

MAP FINDINGS

Site

Database(s)

EDR ID Number
EPA ID Number

TRASH TRUCK HYDRAULIC OIL RELEASE (Continued)

S126024341

Action Type:	Immediate Response Action
Action Status:	Oral Approval of Plan or Action
Action Date:	3/6/2020
Response Action Outcome:	PN
Action Type:	RNFE
Action Status:	Transmittal, Notice, or Notification Received
Action Date:	5/1/2020
Response Action Outcome:	PN
Action Type:	Response Action Outcome - RAO
Action Status:	PSNRCD
Action Date:	5/1/2020
Response Action Outcome:	PN
Action Type:	Response Action Outcome - RAO
Action Status:	Level I - Technical Screen Audit
Action Date:	9/17/2020
Response Action Outcome:	PN
Chemicals:	
Chemical:	Not reported
Quantity:	Not reported
Location Type:	ROADWAY
Location Type:	MUNICIPAL
Location Type:	RESIDENTIAL
Source:	LINE

Count: 1 records.

ORPHAN SUMMARY

City	EDR ID	Site Name	Site Address	Zip	Database(s)
SHUTESBURY	S109489675	POLE #11	LEONARD RD		SHWS, RELEASE

GOVERNMENT RECORDS SEARCHED / DATA CURRENCY TRACKING

To maintain currency of the following federal and state databases, EDR contacts the appropriate governmental agency on a monthly or quarterly basis, as required.

Number of Days to Update: Provides confirmation that EDR is reporting records that have been updated within 90 days from the date the government agency made the information available to the public.

STANDARD ENVIRONMENTAL RECORDS

Lists of Federal NPL (Superfund) sites

NPL: National Priority List

National Priorities List (Superfund). The NPL is a subset of CERCLIS and identifies over 1,200 sites for priority cleanup under the Superfund Program. NPL sites may encompass relatively large areas. As such, EDR provides polygon coverage for over 1,000 NPL site boundaries produced by EPA's Environmental Photographic Interpretation Center (EPIC) and regional EPA offices.

Date of Government Version: 01/25/2022	Source: EPA
Date Data Arrived at EDR: 02/03/2022	Telephone: N/A
Date Made Active in Reports: 02/22/2022	Last EDR Contact: 04/01/2022
Number of Days to Update: 19	Next Scheduled EDR Contact: 07/11/2022
	Data Release Frequency: Quarterly

NPL Site Boundaries

Sources:

EPA's Environmental Photographic Interpretation Center (EPIC)
Telephone: 202-564-7333

EPA Region 1
Telephone 617-918-1143

EPA Region 6
Telephone: 214-655-6659

EPA Region 3
Telephone 215-814-5418

EPA Region 7
Telephone: 913-551-7247

EPA Region 4
Telephone 404-562-8033

EPA Region 8
Telephone: 303-312-6774

EPA Region 5
Telephone 312-886-6686

EPA Region 9
Telephone: 415-947-4246

EPA Region 10
Telephone 206-553-8665

Proposed NPL: Proposed National Priority List Sites

A site that has been proposed for listing on the National Priorities List through the issuance of a proposed rule in the Federal Register. EPA then accepts public comments on the site, responds to the comments, and places on the NPL those sites that continue to meet the requirements for listing.

Date of Government Version: 01/25/2022	Source: EPA
Date Data Arrived at EDR: 02/03/2022	Telephone: N/A
Date Made Active in Reports: 02/22/2022	Last EDR Contact: 04/01/2022
Number of Days to Update: 19	Next Scheduled EDR Contact: 07/11/2022
	Data Release Frequency: Quarterly

NPL LIENS: Federal Superfund Liens

Federal Superfund Liens. Under the authority granted the USEPA by CERCLA of 1980, the USEPA has the authority to file liens against real property in order to recover remedial action expenditures or when the property owner received notification of potential liability. USEPA compiles a listing of filed notices of Superfund Liens.

GOVERNMENT RECORDS SEARCHED / DATA CURRENCY TRACKING

Date of Government Version: 10/15/1991
Date Data Arrived at EDR: 02/02/1994
Date Made Active in Reports: 03/30/1994
Number of Days to Update: 56

Source: EPA
Telephone: 202-564-4267
Last EDR Contact: 08/15/2011
Next Scheduled EDR Contact: 11/28/2011
Data Release Frequency: No Update Planned

Lists of Federal Delisted NPL sites

Delisted NPL: National Priority List Deletions

The National Oil and Hazardous Substances Pollution Contingency Plan (NCP) establishes the criteria that the EPA uses to delete sites from the NPL. In accordance with 40 CFR 300.425.(e), sites may be deleted from the NPL where no further response is appropriate.

Date of Government Version: 01/25/2022
Date Data Arrived at EDR: 02/03/2022
Date Made Active in Reports: 02/22/2022
Number of Days to Update: 19

Source: EPA
Telephone: N/A
Last EDR Contact: 04/01/2022
Next Scheduled EDR Contact: 07/11/2022
Data Release Frequency: Quarterly

Lists of Federal sites subject to CERCLA removals and CERCLA orders

FEDERAL FACILITY: Federal Facility Site Information listing

A listing of National Priority List (NPL) and Base Realignment and Closure (BRAC) sites found in the Comprehensive Environmental Response, Compensation and Liability Information System (CERCLIS) Database where EPA Federal Facilities Restoration and Reuse Office is involved in cleanup activities.

Date of Government Version: 05/25/2021
Date Data Arrived at EDR: 06/24/2021
Date Made Active in Reports: 09/20/2021
Number of Days to Update: 88

Source: Environmental Protection Agency
Telephone: 703-603-8704
Last EDR Contact: 04/01/2022
Next Scheduled EDR Contact: 07/11/2022
Data Release Frequency: Varies

SEMS: Superfund Enterprise Management System

SEMS (Superfund Enterprise Management System) tracks hazardous waste sites, potentially hazardous waste sites, and remedial activities performed in support of EPA's Superfund Program across the United States. The list was formerly known as CERCLIS, renamed to SEMS by the EPA in 2015. The list contains data on potentially hazardous waste sites that have been reported to the USEPA by states, municipalities, private companies and private persons, pursuant to Section 103 of the Comprehensive Environmental Response, Compensation, and Liability Act (CERCLA). This dataset also contains sites which are either proposed to or on the National Priorities List (NPL) and the sites which are in the screening and assessment phase for possible inclusion on the NPL.

Date of Government Version: 01/25/2022
Date Data Arrived at EDR: 02/03/2022
Date Made Active in Reports: 02/22/2022
Number of Days to Update: 19

Source: EPA
Telephone: 800-424-9346
Last EDR Contact: 04/01/2022
Next Scheduled EDR Contact: 07/25/2022
Data Release Frequency: Quarterly

Lists of Federal CERCLA sites with NFRAP

SEMS-ARCHIVE: Superfund Enterprise Management System Archive

GOVERNMENT RECORDS SEARCHED / DATA CURRENCY TRACKING

SEMS-ARCHIVE (Superfund Enterprise Management System Archive) tracks sites that have no further interest under the Federal Superfund Program based on available information. The list was formerly known as the CERCLIS-NFRAP, renamed to SEMS ARCHIVE by the EPA in 2015. EPA may perform a minimal level of assessment work at a site while it is archived if site conditions change and/or new information becomes available. Archived sites have been removed and archived from the inventory of SEMS sites. Archived status indicates that, to the best of EPA's knowledge, assessment at a site has been completed and that EPA has determined no further steps will be taken to list the site on the National Priorities List (NPL), unless information indicates this decision was not appropriate or other considerations require a recommendation for listing at a later time. The decision does not necessarily mean that there is no hazard associated with a given site; it only means that, based upon available information, the location is not judged to be potential NPL site.

Date of Government Version: 01/25/2022	Source: EPA
Date Data Arrived at EDR: 02/03/2022	Telephone: 800-424-9346
Date Made Active in Reports: 02/22/2022	Last EDR Contact: 04/01/2022
Number of Days to Update: 19	Next Scheduled EDR Contact: 07/25/2022
	Data Release Frequency: Quarterly

Lists of Federal RCRA facilities undergoing Corrective Action

CORRACTS: Corrective Action Report

CORRACTS identifies hazardous waste handlers with RCRA corrective action activity.

Date of Government Version: 02/28/2022	Source: EPA
Date Data Arrived at EDR: 03/02/2022	Telephone: 800-424-9346
Date Made Active in Reports: 03/17/2022	Last EDR Contact: 04/06/2022
Number of Days to Update: 15	Next Scheduled EDR Contact: 07/04/2022
	Data Release Frequency: Quarterly

Lists of Federal RCRA TSD facilities

RCRA-TSDF: RCRA - Treatment, Storage and Disposal

RCRAInfo is EPA's comprehensive information system, providing access to data supporting the Resource Conservation and Recovery Act (RCRA) of 1976 and the Hazardous and Solid Waste Amendments (HSWA) of 1984. The database includes selective information on sites which generate, transport, store, treat and/or dispose of hazardous waste as defined by the Resource Conservation and Recovery Act (RCRA). Transporters are individuals or entities that move hazardous waste from the generator offsite to a facility that can recycle, treat, store, or dispose of the waste. TSDFs treat, store, or dispose of the waste.

Date of Government Version: 02/28/2022	Source: Environmental Protection Agency
Date Data Arrived at EDR: 03/02/2022	Telephone: (888) 372-7341
Date Made Active in Reports: 03/17/2022	Last EDR Contact: 04/06/2022
Number of Days to Update: 15	Next Scheduled EDR Contact: 07/04/2022
	Data Release Frequency: Quarterly

Lists of Federal RCRA generators

RCRA-LQG: RCRA - Large Quantity Generators

RCRAInfo is EPA's comprehensive information system, providing access to data supporting the Resource Conservation and Recovery Act (RCRA) of 1976 and the Hazardous and Solid Waste Amendments (HSWA) of 1984. The database includes selective information on sites which generate, transport, store, treat and/or dispose of hazardous waste as defined by the Resource Conservation and Recovery Act (RCRA). Large quantity generators (LQGs) generate over 1,000 kilograms (kg) of hazardous waste, or over 1 kg of acutely hazardous waste per month.

Date of Government Version: 02/28/2022	Source: Environmental Protection Agency
Date Data Arrived at EDR: 03/02/2022	Telephone: (888) 372-7341
Date Made Active in Reports: 03/17/2022	Last EDR Contact: 04/06/2022
Number of Days to Update: 15	Next Scheduled EDR Contact: 07/04/2022
	Data Release Frequency: Quarterly

GOVERNMENT RECORDS SEARCHED / DATA CURRENCY TRACKING

RCRA-SQG: RCRA - Small Quantity Generators

RCRAInfo is EPA's comprehensive information system, providing access to data supporting the Resource Conservation and Recovery Act (RCRA) of 1976 and the Hazardous and Solid Waste Amendments (HSWA) of 1984. The database includes selective information on sites which generate, transport, store, treat and/or dispose of hazardous waste as defined by the Resource Conservation and Recovery Act (RCRA). Small quantity generators (SQGs) generate between 100 kg and 1,000 kg of hazardous waste per month.

Date of Government Version: 02/28/2022	Source: Environmental Protection Agency
Date Data Arrived at EDR: 03/02/2022	Telephone: (888) 372-7341
Date Made Active in Reports: 03/17/2022	Last EDR Contact: 04/06/2022
Number of Days to Update: 15	Next Scheduled EDR Contact: 07/04/2022
	Data Release Frequency: Quarterly

RCRA-VSQG: RCRA - Very Small Quantity Generators (Formerly Conditionally Exempt Small Quantity Generators)

RCRAInfo is EPA's comprehensive information system, providing access to data supporting the Resource Conservation and Recovery Act (RCRA) of 1976 and the Hazardous and Solid Waste Amendments (HSWA) of 1984. The database includes selective information on sites which generate, transport, store, treat and/or dispose of hazardous waste as defined by the Resource Conservation and Recovery Act (RCRA). Very small quantity generators (VSQGs) generate less than 100 kg of hazardous waste, or less than 1 kg of acutely hazardous waste per month.

Date of Government Version: 02/28/2022	Source: Environmental Protection Agency
Date Data Arrived at EDR: 03/02/2022	Telephone: (888) 372-7341
Date Made Active in Reports: 03/17/2022	Last EDR Contact: 04/06/2022
Number of Days to Update: 15	Next Scheduled EDR Contact: 07/04/2022
	Data Release Frequency: Quarterly

Federal institutional controls / engineering controls registries

LUCIS: Land Use Control Information System

LUCIS contains records of land use control information pertaining to the former Navy Base Realignment and Closure properties.

Date of Government Version: 11/15/2021	Source: Department of the Navy
Date Data Arrived at EDR: 11/16/2021	Telephone: 843-820-7326
Date Made Active in Reports: 02/08/2022	Last EDR Contact: 02/07/2022
Number of Days to Update: 84	Next Scheduled EDR Contact: 05/23/2022
	Data Release Frequency: Varies

US ENG CONTROLS: Engineering Controls Sites List

A listing of sites with engineering controls in place. Engineering controls include various forms of caps, building foundations, liners, and treatment methods to create pathway elimination for regulated substances to enter environmental media or effect human health.

Date of Government Version: 11/19/2021	Source: Environmental Protection Agency
Date Data Arrived at EDR: 11/19/2021	Telephone: 703-603-0695
Date Made Active in Reports: 02/14/2022	Last EDR Contact: 02/23/2022
Number of Days to Update: 87	Next Scheduled EDR Contact: 06/06/2022
	Data Release Frequency: Varies

US INST CONTROLS: Institutional Controls Sites List

A listing of sites with institutional controls in place. Institutional controls include administrative measures, such as groundwater use restrictions, construction restrictions, property use restrictions, and post remediation care requirements intended to prevent exposure to contaminants remaining on site. Deed restrictions are generally required as part of the institutional controls.

Date of Government Version: 11/19/2021	Source: Environmental Protection Agency
Date Data Arrived at EDR: 11/19/2021	Telephone: 703-603-0695
Date Made Active in Reports: 02/14/2022	Last EDR Contact: 02/23/2022
Number of Days to Update: 87	Next Scheduled EDR Contact: 06/06/2022
	Data Release Frequency: Varies

GOVERNMENT RECORDS SEARCHED / DATA CURRENCY TRACKING

Federal ERNS list

ERNS: Emergency Response Notification System

Emergency Response Notification System. ERNS records and stores information on reported releases of oil and hazardous substances.

Date of Government Version: 12/31/2021	Source: National Response Center, United States Coast Guard
Date Data Arrived at EDR: 03/01/2022	Telephone: 202-267-2180
Date Made Active in Reports: 03/10/2022	Last EDR Contact: 03/22/2022
Number of Days to Update: 9	Next Scheduled EDR Contact: 07/04/2022
	Data Release Frequency: Quarterly

Lists of state- and tribal hazardous waste facilities

SHWS: Site Transition List

Contains information on releases of oil and hazardous materials that have been reported to DEP.

Date of Government Version: 01/19/2022	Source: Department of Environmental Protection
Date Data Arrived at EDR: 01/20/2022	Telephone: 617-292-5990
Date Made Active in Reports: 03/23/2022	Last EDR Contact: 04/22/2022
Number of Days to Update: 62	Next Scheduled EDR Contact: 07/18/2022
	Data Release Frequency: Quarterly

Lists of state and tribal landfills and solid waste disposal facilities

LF PROFILES: Landfill Profiles Listing

This spreadsheet describes landfills that have actively accepted waste or have closed under MassDEP Solid Waste Regulations first adopted in 1971 (310 CMR 16.00 and 310 CMR 19.00). The list does not include landfills that closed before 1971 (and which never had a MassDEP permit or approval), or for which agency data is incomplete.

Date of Government Version: 07/01/2015	Source: Department of Environmental Protection
Date Data Arrived at EDR: 10/27/2015	Telephone: 617-292-5868
Date Made Active in Reports: 12/14/2015	Last EDR Contact: 03/31/2022
Number of Days to Update: 48	Next Scheduled EDR Contact: 07/11/2022
	Data Release Frequency: Varies

SWF/LF: Solid Waste Facility Database/Transfer Stations

Solid Waste Facilities/Landfill Sites. SWF/LF type records typically contain an inventory of solid waste disposal facilities or landfills in a particular state. Depending on the state, these may be active or inactive facilities or open dumps that failed to meet RCRA Subtitle D Section 4004 criteria for solid waste landfills or disposal sites.

Date of Government Version: 01/14/2020	Source: Department of Environmental Protection
Date Data Arrived at EDR: 04/03/2020	Telephone: 617-292-5989
Date Made Active in Reports: 06/18/2020	Last EDR Contact: 03/31/2022
Number of Days to Update: 76	Next Scheduled EDR Contact: 07/11/2022
	Data Release Frequency: Annually

Lists of state and tribal leaking storage tanks

LUST: Leaking Underground Storage Tank Listing

Sites within the Leaking Underground Storage Tank Listing that have a UST listed as its source.

Date of Government Version: 01/19/2022	Source: Department of Environmental Protection
Date Data Arrived at EDR: 01/20/2022	Telephone: 617-292-5990
Date Made Active in Reports: 03/23/2022	Last EDR Contact: 04/22/2022
Number of Days to Update: 62	Next Scheduled EDR Contact: 07/18/2022
	Data Release Frequency: Quarterly

GOVERNMENT RECORDS SEARCHED / DATA CURRENCY TRACKING

LAST: Leaking Aboveground Storage Tank Sites

Sites within the Releases Database that have a AST listed as its source.

Date of Government Version: 01/19/2022	Source: Department of Environmental Protection
Date Data Arrived at EDR: 01/20/2022	Telephone: 617-292-5500
Date Made Active in Reports: 03/23/2022	Last EDR Contact: 04/22/2022
Number of Days to Update: 62	Next Scheduled EDR Contact: 07/18/2022
	Data Release Frequency: Quarterly

INDIAN LUST R4: Leaking Underground Storage Tanks on Indian Land

LUSTs on Indian land in Florida, Mississippi and North Carolina.

Date of Government Version: 05/28/2021	Source: EPA Region 4
Date Data Arrived at EDR: 06/22/2021	Telephone: 404-562-8677
Date Made Active in Reports: 09/20/2021	Last EDR Contact: 04/21/2022
Number of Days to Update: 90	Next Scheduled EDR Contact: 08/01/2022
	Data Release Frequency: Varies

INDIAN LUST R9: Leaking Underground Storage Tanks on Indian Land

LUSTs on Indian land in Arizona, California, New Mexico and Nevada

Date of Government Version: 10/12/2021	Source: Environmental Protection Agency
Date Data Arrived at EDR: 11/15/2021	Telephone: 415-972-3372
Date Made Active in Reports: 02/08/2022	Last EDR Contact: 04/21/2022
Number of Days to Update: 85	Next Scheduled EDR Contact: 08/01/2022
	Data Release Frequency: Varies

INDIAN LUST R1: Leaking Underground Storage Tanks on Indian Land

A listing of leaking underground storage tank locations on Indian Land.

Date of Government Version: 04/28/2021	Source: EPA Region 1
Date Data Arrived at EDR: 06/11/2021	Telephone: 617-918-1313
Date Made Active in Reports: 09/07/2021	Last EDR Contact: 04/21/2022
Number of Days to Update: 88	Next Scheduled EDR Contact: 08/01/2022
	Data Release Frequency: Varies

INDIAN LUST R7: Leaking Underground Storage Tanks on Indian Land

LUSTs on Indian land in Iowa, Kansas, and Nebraska

Date of Government Version: 10/12/2021	Source: EPA Region 7
Date Data Arrived at EDR: 11/15/2021	Telephone: 913-551-7003
Date Made Active in Reports: 02/08/2022	Last EDR Contact: 04/21/2022
Number of Days to Update: 85	Next Scheduled EDR Contact: 08/01/2022
	Data Release Frequency: Varies

INDIAN LUST R8: Leaking Underground Storage Tanks on Indian Land

LUSTs on Indian land in Colorado, Montana, North Dakota, South Dakota, Utah and Wyoming.

Date of Government Version: 10/12/2021	Source: EPA Region 8
Date Data Arrived at EDR: 11/15/2021	Telephone: 303-312-6271
Date Made Active in Reports: 02/08/2022	Last EDR Contact: 04/21/2022
Number of Days to Update: 85	Next Scheduled EDR Contact: 08/01/2022
	Data Release Frequency: Varies

INDIAN LUST R10: Leaking Underground Storage Tanks on Indian Land

LUSTs on Indian land in Alaska, Idaho, Oregon and Washington.

Date of Government Version: 10/12/2021	Source: EPA Region 10
Date Data Arrived at EDR: 11/15/2021	Telephone: 206-553-2857
Date Made Active in Reports: 02/08/2022	Last EDR Contact: 04/21/2022
Number of Days to Update: 85	Next Scheduled EDR Contact: 08/01/2022
	Data Release Frequency: Varies

GOVERNMENT RECORDS SEARCHED / DATA CURRENCY TRACKING

INDIAN LUST R5: Leaking Underground Storage Tanks on Indian Land

Leaking underground storage tanks located on Indian Land in Michigan, Minnesota and Wisconsin.

Date of Government Version: 10/12/2021	Source: EPA, Region 5
Date Data Arrived at EDR: 11/15/2021	Telephone: 312-886-7439
Date Made Active in Reports: 02/08/2022	Last EDR Contact: 04/21/2022
Number of Days to Update: 85	Next Scheduled EDR Contact: 08/01/2022
	Data Release Frequency: Varies

INDIAN LUST R6: Leaking Underground Storage Tanks on Indian Land

LUSTs on Indian land in New Mexico and Oklahoma.

Date of Government Version: 10/12/2021	Source: EPA Region 6
Date Data Arrived at EDR: 11/15/2021	Telephone: 214-665-6597
Date Made Active in Reports: 02/08/2022	Last EDR Contact: 04/21/2022
Number of Days to Update: 85	Next Scheduled EDR Contact: 08/01/2022
	Data Release Frequency: Varies

Lists of state and tribal registered storage tanks

FEMA UST: Underground Storage Tank Listing

A listing of all FEMA owned underground storage tanks.

Date of Government Version: 10/14/2021	Source: FEMA
Date Data Arrived at EDR: 11/05/2021	Telephone: 202-646-5797
Date Made Active in Reports: 02/01/2022	Last EDR Contact: 04/04/2022
Number of Days to Update: 88	Next Scheduled EDR Contact: 07/18/2022
	Data Release Frequency: Varies

UST: Summary Listing of all the Tanks Registered in the State of Massachusetts

Registered Underground Storage Tanks. UST's are regulated under Subtitle I of the Resource Conservation and Recovery Act (RCRA) and must be registered with the state department responsible for administering the UST program. Available information varies by state program.

Date of Government Version: 01/12/2022	Source: Department of Fire Services, Office of the Public Safety
Date Data Arrived at EDR: 01/18/2022	Telephone: 617-556-1035
Date Made Active in Reports: 04/07/2022	Last EDR Contact: 04/11/2022
Number of Days to Update: 79	Next Scheduled EDR Contact: 07/25/2022
	Data Release Frequency: Quarterly

AST: Aboveground Storage Tank Database Registered Aboveground Storage Tanks.

Date of Government Version: 12/15/2021	Source: Department of Public Safety
Date Data Arrived at EDR: 01/12/2022	Telephone: 617-556-1035
Date Made Active in Reports: 03/31/2022	Last EDR Contact: 04/12/2022
Number of Days to Update: 78	Next Scheduled EDR Contact: 07/25/2022
	Data Release Frequency: No Update Planned

AST 2: Aboveground Storage Tanks Aboveground storage tanks

Date of Government Version: 01/10/2022	Source: Department of Fire Services
Date Data Arrived at EDR: 01/11/2022	Telephone: 978-567-3181
Date Made Active in Reports: 03/31/2022	Last EDR Contact: 04/25/2022
Number of Days to Update: 79	Next Scheduled EDR Contact: 07/25/2022
	Data Release Frequency: Varies

INDIAN UST R6: Underground Storage Tanks on Indian Land

The Indian Underground Storage Tank (UST) database provides information about underground storage tanks on Indian land in EPA Region 6 (Louisiana, Arkansas, Oklahoma, New Mexico, Texas and 65 Tribes).

GOVERNMENT RECORDS SEARCHED / DATA CURRENCY TRACKING

Date of Government Version: 10/12/2021
Date Data Arrived at EDR: 11/15/2021
Date Made Active in Reports: 02/08/2022
Number of Days to Update: 85

Source: EPA Region 6
Telephone: 214-665-7591
Last EDR Contact: 04/21/2022
Next Scheduled EDR Contact: 08/01/2022
Data Release Frequency: Varies

INDIAN UST R5: Underground Storage Tanks on Indian Land

The Indian Underground Storage Tank (UST) database provides information about underground storage tanks on Indian land in EPA Region 5 (Michigan, Minnesota and Wisconsin and Tribal Nations).

Date of Government Version: 04/06/2021
Date Data Arrived at EDR: 06/11/2021
Date Made Active in Reports: 09/07/2021
Number of Days to Update: 88

Source: EPA Region 5
Telephone: 312-886-6136
Last EDR Contact: 04/21/2022
Next Scheduled EDR Contact: 08/01/2022
Data Release Frequency: Varies

INDIAN UST R1: Underground Storage Tanks on Indian Land

The Indian Underground Storage Tank (UST) database provides information about underground storage tanks on Indian land in EPA Region 1 (Connecticut, Maine, Massachusetts, New Hampshire, Rhode Island, Vermont and ten Tribal Nations).

Date of Government Version: 10/14/2021
Date Data Arrived at EDR: 11/15/2021
Date Made Active in Reports: 02/08/2022
Number of Days to Update: 85

Source: EPA, Region 1
Telephone: 617-918-1313
Last EDR Contact: 04/21/2022
Next Scheduled EDR Contact: 08/01/2022
Data Release Frequency: Varies

INDIAN UST R10: Underground Storage Tanks on Indian Land

The Indian Underground Storage Tank (UST) database provides information about underground storage tanks on Indian land in EPA Region 10 (Alaska, Idaho, Oregon, Washington, and Tribal Nations).

Date of Government Version: 10/12/2021
Date Data Arrived at EDR: 11/15/2021
Date Made Active in Reports: 02/08/2022
Number of Days to Update: 85

Source: EPA Region 10
Telephone: 206-553-2857
Last EDR Contact: 04/21/2022
Next Scheduled EDR Contact: 08/01/2022
Data Release Frequency: Varies

INDIAN UST R7: Underground Storage Tanks on Indian Land

The Indian Underground Storage Tank (UST) database provides information about underground storage tanks on Indian land in EPA Region 7 (Iowa, Kansas, Missouri, Nebraska, and 9 Tribal Nations).

Date of Government Version: 10/12/2021
Date Data Arrived at EDR: 11/15/2021
Date Made Active in Reports: 02/08/2022
Number of Days to Update: 85

Source: EPA Region 7
Telephone: 913-551-7003
Last EDR Contact: 04/21/2022
Next Scheduled EDR Contact: 08/01/2022
Data Release Frequency: Varies

INDIAN UST R8: Underground Storage Tanks on Indian Land

The Indian Underground Storage Tank (UST) database provides information about underground storage tanks on Indian land in EPA Region 8 (Colorado, Montana, North Dakota, South Dakota, Utah, Wyoming and 27 Tribal Nations).

Date of Government Version: 10/12/2021
Date Data Arrived at EDR: 11/15/2021
Date Made Active in Reports: 02/08/2022
Number of Days to Update: 85

Source: EPA Region 8
Telephone: 303-312-6137
Last EDR Contact: 04/21/2022
Next Scheduled EDR Contact: 08/01/2022
Data Release Frequency: Varies

INDIAN UST R9: Underground Storage Tanks on Indian Land

The Indian Underground Storage Tank (UST) database provides information about underground storage tanks on Indian land in EPA Region 9 (Arizona, California, Hawaii, Nevada, the Pacific Islands, and Tribal Nations).

GOVERNMENT RECORDS SEARCHED / DATA CURRENCY TRACKING

Date of Government Version: 10/12/2021
Date Data Arrived at EDR: 11/15/2021
Date Made Active in Reports: 02/08/2022
Number of Days to Update: 85

Source: EPA Region 9
Telephone: 415-972-3368
Last EDR Contact: 04/21/2022
Next Scheduled EDR Contact: 08/01/2022
Data Release Frequency: Varies

INDIAN UST R4: Underground Storage Tanks on Indian Land

The Indian Underground Storage Tank (UST) database provides information about underground storage tanks on Indian land in EPA Region 4 (Alabama, Florida, Georgia, Kentucky, Mississippi, North Carolina, South Carolina, Tennessee and Tribal Nations)

Date of Government Version: 05/28/2021
Date Data Arrived at EDR: 06/22/2021
Date Made Active in Reports: 09/20/2021
Number of Days to Update: 90

Source: EPA Region 4
Telephone: 404-562-9424
Last EDR Contact: 04/21/2022
Next Scheduled EDR Contact: 08/01/2022
Data Release Frequency: Varies

State and tribal institutional control / engineering control registries

INST CONTROL: Sites With Activity and Use Limitation

Activity and Use Limitations establish limits and conditions on the future use of contaminated property, and therefore allow cleanups to be tailored to these uses.

Date of Government Version: 01/19/2022
Date Data Arrived at EDR: 01/20/2022
Date Made Active in Reports: 03/23/2022
Number of Days to Update: 62

Source: Department of Environmental Protection
Telephone: 617-292-5990
Last EDR Contact: 04/22/2022
Next Scheduled EDR Contact: 07/18/2022
Data Release Frequency: Quarterly

Lists of state and tribal voluntary cleanup sites

INDIAN VCP R1: Voluntary Cleanup Priority Listing

A listing of voluntary cleanup priority sites located on Indian Land located in Region 1.

Date of Government Version: 07/27/2015
Date Data Arrived at EDR: 09/29/2015
Date Made Active in Reports: 02/18/2016
Number of Days to Update: 142

Source: EPA, Region 1
Telephone: 617-918-1102
Last EDR Contact: 03/16/2022
Next Scheduled EDR Contact: 07/04/2022
Data Release Frequency: Varies

INDIAN VCP R7: Voluntary Cleanup Priority Listing

A listing of voluntary cleanup priority sites located on Indian Land located in Region 7.

Date of Government Version: 03/20/2008
Date Data Arrived at EDR: 04/22/2008
Date Made Active in Reports: 05/19/2008
Number of Days to Update: 27

Source: EPA, Region 7
Telephone: 913-551-7365
Last EDR Contact: 07/08/2021
Next Scheduled EDR Contact: 07/20/2009
Data Release Frequency: Varies

Lists of state and tribal brownfield sites

BROWNFIELDS: Completed Brownfields Covenants Listing

Under Massachusetts law, M.G.L. c. 21E is the statute that governs the cleanup of releases of oil and/or hazardous material to the environment. The Brownfields Act of 1998 amended M.G.L. c. 21E by establishing significant liability relief and financial incentives to spur the redevelopment of brownfields, while ensuring that the Commonwealth's environmental standards are met. Most brownfields are redeveloped with the benefit of liability protections that operate automatically under M.G.L. c. 21E.

Date of Government Version: 04/05/2017
Date Data Arrived at EDR: 08/03/2017
Date Made Active in Reports: 10/10/2017
Number of Days to Update: 68

Source: Office of the Attorney General
Telephone: 617-963-2423
Last EDR Contact: 01/28/2022
Next Scheduled EDR Contact: 05/09/2022
Data Release Frequency: Annually

GOVERNMENT RECORDS SEARCHED / DATA CURRENCY TRACKING

BROWNFIELDS 2: Potential Brownfields Listing

A listing of potential brownfields site locations in the state.

Date of Government Version: 12/03/2019
Date Data Arrived at EDR: 01/29/2021
Date Made Active in Reports: 04/21/2021
Number of Days to Update: 82

Source: Department of Environmental Protection
Telephone: 617-556-1007
Last EDR Contact: 01/28/2022
Next Scheduled EDR Contact: 05/09/2022
Data Release Frequency: Varies

ADDITIONAL ENVIRONMENTAL RECORDS

Local Brownfield lists

US BROWNFIELDS: A Listing of Brownfields Sites

Brownfields are real property, the expansion, redevelopment, or reuse of which may be complicated by the presence or potential presence of a hazardous substance, pollutant, or contaminant. Cleaning up and reinvesting in these properties takes development pressures off of undeveloped, open land, and both improves and protects the environment. Assessment, Cleanup and Redevelopment Exchange System (ACRES) stores information reported by EPA Brownfields grant recipients on brownfields properties assessed or cleaned up with grant funding as well as information on Targeted Brownfields Assessments performed by EPA Regions. A listing of ACRES Brownfield sites is obtained from Cleanups in My Community. Cleanups in My Community provides information on Brownfields properties for which information is reported back to EPA, as well as areas served by Brownfields grant programs.

Date of Government Version: 02/23/2022
Date Data Arrived at EDR: 03/10/2022
Date Made Active in Reports: 03/10/2022
Number of Days to Update: 0

Source: Environmental Protection Agency
Telephone: 202-566-2777
Last EDR Contact: 03/15/2022
Next Scheduled EDR Contact: 06/27/2022
Data Release Frequency: Semi-Annually

Local Lists of Landfill / Solid Waste Disposal Sites

INDIAN ODI: Report on the Status of Open Dumps on Indian Lands

Location of open dumps on Indian land.

Date of Government Version: 12/31/1998
Date Data Arrived at EDR: 12/03/2007
Date Made Active in Reports: 01/24/2008
Number of Days to Update: 52

Source: Environmental Protection Agency
Telephone: 703-308-8245
Last EDR Contact: 04/21/2022
Next Scheduled EDR Contact: 08/08/2022
Data Release Frequency: Varies

ODI: Open Dump Inventory

An open dump is defined as a disposal facility that does not comply with one or more of the Part 257 or Part 258 Subtitle D Criteria.

Date of Government Version: 06/30/1985
Date Data Arrived at EDR: 08/09/2004
Date Made Active in Reports: 09/17/2004
Number of Days to Update: 39

Source: Environmental Protection Agency
Telephone: 800-424-9346
Last EDR Contact: 06/09/2004
Next Scheduled EDR Contact: N/A
Data Release Frequency: No Update Planned

DEBRIS REGION 9: Torres Martinez Reservation Illegal Dump Site Locations

A listing of illegal dump sites location on the Torres Martinez Indian Reservation located in eastern Riverside County and northern Imperial County, California.

Date of Government Version: 01/12/2009
Date Data Arrived at EDR: 05/07/2009
Date Made Active in Reports: 09/21/2009
Number of Days to Update: 137

Source: EPA, Region 9
Telephone: 415-947-4219
Last EDR Contact: 04/14/2022
Next Scheduled EDR Contact: 08/01/2022
Data Release Frequency: No Update Planned

GOVERNMENT RECORDS SEARCHED / DATA CURRENCY TRACKING

IHS OPEN DUMPS: Open Dumps on Indian Land

A listing of all open dumps located on Indian Land in the United States.

Date of Government Version: 04/01/2014
Date Data Arrived at EDR: 08/06/2014
Date Made Active in Reports: 01/29/2015
Number of Days to Update: 176

Source: Department of Health & Human Services, Indian Health Service
Telephone: 301-443-1452
Last EDR Contact: 01/28/2022
Next Scheduled EDR Contact: 05/09/2022
Data Release Frequency: Varies

Local Lists of Hazardous waste / Contaminated Sites

US HIST CDL: National Clandestine Laboratory Register

A listing of clandestine drug lab locations that have been removed from the DEAs National Clandestine Laboratory Register.

Date of Government Version: 11/16/2021
Date Data Arrived at EDR: 11/18/2021
Date Made Active in Reports: 02/08/2022
Number of Days to Update: 82

Source: Drug Enforcement Administration
Telephone: 202-307-1000
Last EDR Contact: 02/23/2022
Next Scheduled EDR Contact: 06/06/2022
Data Release Frequency: No Update Planned

US CDL: Clandestine Drug Labs

A listing of clandestine drug lab locations. The U.S. Department of Justice ("the Department") provides this web site as a public service. It contains addresses of some locations where law enforcement agencies reported they found chemicals or other items that indicated the presence of either clandestine drug laboratories or dumpsites. In most cases, the source of the entries is not the Department, and the Department has not verified the entry and does not guarantee its accuracy. Members of the public must verify the accuracy of all entries by, for example, contacting local law enforcement and local health departments.

Date of Government Version: 11/16/2021
Date Data Arrived at EDR: 11/18/2021
Date Made Active in Reports: 02/08/2022
Number of Days to Update: 82

Source: Drug Enforcement Administration
Telephone: 202-307-1000
Last EDR Contact: 02/23/2022
Next Scheduled EDR Contact: 06/06/2022
Data Release Frequency: Quarterly

PFAS: PFAS Contaminated Sites Listing

Detection of Per- and Polyfluoroalkyl Substances (PFAS) in drinking water.

Date of Government Version: 12/21/2021
Date Data Arrived at EDR: 12/21/2021
Date Made Active in Reports: 03/11/2022
Number of Days to Update: 80

Source: Department of Environmental Protection
Telephone: 617-292-6770
Last EDR Contact: 03/30/2022
Next Scheduled EDR Contact: 07/11/2022
Data Release Frequency: Varies

Local Land Records

LIENS: Liens Information Listing

A listing of environmental liens.

Date of Government Version: 03/07/2018
Date Data Arrived at EDR: 03/09/2018
Date Made Active in Reports: 06/21/2018
Number of Days to Update: 104

Source: Department of Environmental Protection
Telephone: 617-292-5628
Last EDR Contact: 02/14/2022
Next Scheduled EDR Contact: 05/30/2022
Data Release Frequency: Varies

LIENS 2: CERCLA Lien Information

A Federal CERCLA ('Superfund') lien can exist by operation of law at any site or property at which EPA has spent Superfund monies. These monies are spent to investigate and address releases and threatened releases of contamination. CERCLIS provides information as to the identity of these sites and properties.

GOVERNMENT RECORDS SEARCHED / DATA CURRENCY TRACKING

Date of Government Version: 01/25/2022
Date Data Arrived at EDR: 02/03/2022
Date Made Active in Reports: 02/22/2022
Number of Days to Update: 19

Source: Environmental Protection Agency
Telephone: 202-564-6023
Last EDR Contact: 04/01/2022
Next Scheduled EDR Contact: 07/11/2022
Data Release Frequency: Semi-Annually

Records of Emergency Release Reports

HMIRS: Hazardous Materials Information Reporting System

Hazardous Materials Incident Report System. HMIRS contains hazardous material spill incidents reported to DOT.

Date of Government Version: 12/15/2021
Date Data Arrived at EDR: 12/16/2021
Date Made Active in Reports: 03/10/2022
Number of Days to Update: 84

Source: U.S. Department of Transportation
Telephone: 202-366-4555
Last EDR Contact: 03/21/2022
Next Scheduled EDR Contact: 07/04/2022
Data Release Frequency: Quarterly

RELEASE: Reportable Releases

Contains information on all releases of oil and hazardous materials that have been reported to DEP

Date of Government Version: 01/19/2022
Date Data Arrived at EDR: 01/20/2022
Date Made Active in Reports: 03/23/2022
Number of Days to Update: 62

Source: Department of Environmental Protection
Telephone: 617-292-5990
Last EDR Contact: 04/22/2022
Next Scheduled EDR Contact: 07/18/2022
Data Release Frequency: Quarterly

MA SPILLS: Historical Spill List

The Spills Database was the release notification tracking system for spills that occurred prior to October 1, 1993. This information should be considered to be primarily of historical interest since all of the listed spills have either been cleaned up or assigned new tracking numbers and moved to the Reportable Releases or Sites Transition List databases.

Date of Government Version: 09/30/1993
Date Data Arrived at EDR: 12/03/2003
Date Made Active in Reports: 12/31/2003
Number of Days to Update: 28

Source: Department of Environmental Protection
Telephone: 617-292-5720
Last EDR Contact: 12/03/2003
Next Scheduled EDR Contact: N/A
Data Release Frequency: No Update Planned

SPILLS 90: SPILLS90 data from FirstSearch

Spills 90 includes those spill and release records available exclusively from FirstSearch databases. Typically, they may include chemical, oil and/or hazardous substance spills recorded after 1990. Duplicate records that are already included in EDR incident and release records are not included in Spills 90.

Date of Government Version: 12/11/2012
Date Data Arrived at EDR: 01/03/2013
Date Made Active in Reports: 02/08/2013
Number of Days to Update: 36

Source: FirstSearch
Telephone: N/A
Last EDR Contact: 01/03/2013
Next Scheduled EDR Contact: N/A
Data Release Frequency: No Update Planned

SPILLS 80: SPILLS80 data from FirstSearch

Spills 80 includes those spill and release records available from FirstSearch databases prior to 1990. Typically, they may include chemical, oil and/or hazardous substance spills recorded before 1990. Duplicate records that are already included in EDR incident and release records are not included in Spills 80.

Date of Government Version: 03/10/1998
Date Data Arrived at EDR: 01/03/2013
Date Made Active in Reports: 03/05/2013
Number of Days to Update: 61

Source: FirstSearch
Telephone: N/A
Last EDR Contact: 01/03/2013
Next Scheduled EDR Contact: N/A
Data Release Frequency: No Update Planned

Other Ascertainable Records

GOVERNMENT RECORDS SEARCHED / DATA CURRENCY TRACKING

RCRA NonGen / NLR: RCRA - Non Generators / No Longer Regulated

RCRAInfo is EPA's comprehensive information system, providing access to data supporting the Resource Conservation and Recovery Act (RCRA) of 1976 and the Hazardous and Solid Waste Amendments (HSWA) of 1984. The database includes selective information on sites which generate, transport, store, treat and/or dispose of hazardous waste as defined by the Resource Conservation and Recovery Act (RCRA). Non-Generators do not presently generate hazardous waste.

Date of Government Version: 02/28/2022	Source: Environmental Protection Agency
Date Data Arrived at EDR: 03/02/2022	Telephone: (888) 372-7341
Date Made Active in Reports: 03/17/2022	Last EDR Contact: 04/06/2022
Number of Days to Update: 15	Next Scheduled EDR Contact: 07/04/2022
	Data Release Frequency: Quarterly

FUDS: Formerly Used Defense Sites

The listing includes locations of Formerly Used Defense Sites properties where the US Army Corps of Engineers is actively working or will take necessary cleanup actions.

Date of Government Version: 10/26/2021	Source: U.S. Army Corps of Engineers
Date Data Arrived at EDR: 11/16/2021	Telephone: 202-528-4285
Date Made Active in Reports: 02/08/2022	Last EDR Contact: 02/15/2022
Number of Days to Update: 84	Next Scheduled EDR Contact: 05/30/2022
	Data Release Frequency: Varies

DOD: Department of Defense Sites

This data set consists of federally owned or administered lands, administered by the Department of Defense, that have any area equal to or greater than 640 acres of the United States, Puerto Rico, and the U.S. Virgin Islands.

Date of Government Version: 06/07/2021	Source: USGS
Date Data Arrived at EDR: 07/13/2021	Telephone: 888-275-8747
Date Made Active in Reports: 03/09/2022	Last EDR Contact: 04/12/2022
Number of Days to Update: 239	Next Scheduled EDR Contact: 07/25/2022
	Data Release Frequency: Varies

FEDLAND: Federal and Indian Lands

Federally and Indian administrated lands of the United States. Lands included are administrated by: Army Corps of Engineers, Bureau of Reclamation, National Wild and Scenic River, National Wildlife Refuge, Public Domain Land, Wilderness, Wilderness Study Area, Wildlife Management Area, Bureau of Indian Affairs, Bureau of Land Management, Department of Justice, Forest Service, Fish and Wildlife Service, National Park Service.

Date of Government Version: 04/02/2018	Source: U.S. Geological Survey
Date Data Arrived at EDR: 04/11/2018	Telephone: 888-275-8747
Date Made Active in Reports: 11/06/2019	Last EDR Contact: 04/05/2022
Number of Days to Update: 574	Next Scheduled EDR Contact: 07/18/2022
	Data Release Frequency: N/A

SCRD DRYCLEANERS: State Coalition for Remediation of Drycleaners Listing

The State Coalition for Remediation of Drycleaners was established in 1998, with support from the U.S. EPA Office of Superfund Remediation and Technology Innovation. It is comprised of representatives of states with established drycleaner remediation programs. Currently the member states are Alabama, Connecticut, Florida, Illinois, Kansas, Minnesota, Missouri, North Carolina, Oregon, South Carolina, Tennessee, Texas, and Wisconsin.

Date of Government Version: 01/01/2017	Source: Environmental Protection Agency
Date Data Arrived at EDR: 02/03/2017	Telephone: 615-532-8599
Date Made Active in Reports: 04/07/2017	Last EDR Contact: 02/08/2022
Number of Days to Update: 63	Next Scheduled EDR Contact: 05/23/2022
	Data Release Frequency: Varies

US FIN ASSUR: Financial Assurance Information

All owners and operators of facilities that treat, store, or dispose of hazardous waste are required to provide proof that they will have sufficient funds to pay for the clean up, closure, and post-closure care of their facilities.

GOVERNMENT RECORDS SEARCHED / DATA CURRENCY TRACKING

Date of Government Version: 12/13/2021
Date Data Arrived at EDR: 12/17/2021
Date Made Active in Reports: 03/17/2022
Number of Days to Update: 90

Source: Environmental Protection Agency
Telephone: 202-566-1917
Last EDR Contact: 03/21/2022
Next Scheduled EDR Contact: 07/04/2022
Data Release Frequency: Quarterly

EPA WATCH LIST: EPA WATCH LIST

EPA maintains a "Watch List" to facilitate dialogue between EPA, state and local environmental agencies on enforcement matters relating to facilities with alleged violations identified as either significant or high priority. Being on the Watch List does not mean that the facility has actually violated the law only that an investigation by EPA or a state or local environmental agency has led those organizations to allege that an unproven violation has in fact occurred. Being on the Watch List does not represent a higher level of concern regarding the alleged violations that were detected, but instead indicates cases requiring additional dialogue between EPA, state and local agencies - primarily because of the length of time the alleged violation has gone unaddressed or unresolved.

Date of Government Version: 08/30/2013
Date Data Arrived at EDR: 03/21/2014
Date Made Active in Reports: 06/17/2014
Number of Days to Update: 88

Source: Environmental Protection Agency
Telephone: 617-520-3000
Last EDR Contact: 02/01/2022
Next Scheduled EDR Contact: 05/16/2022
Data Release Frequency: Quarterly

2020 COR ACTION: 2020 Corrective Action Program List

The EPA has set ambitious goals for the RCRA Corrective Action program by creating the 2020 Corrective Action Universe. This RCRA cleanup baseline includes facilities expected to need corrective action. The 2020 universe contains a wide variety of sites. Some properties are heavily contaminated while others were contaminated but have since been cleaned up. Still others have not been fully investigated yet, and may require little or no remediation. Inclusion in the 2020 Universe does not necessarily imply failure on the part of a facility to meet its RCRA obligations.

Date of Government Version: 09/30/2017
Date Data Arrived at EDR: 05/08/2018
Date Made Active in Reports: 07/20/2018
Number of Days to Update: 73

Source: Environmental Protection Agency
Telephone: 703-308-4044
Last EDR Contact: 02/03/2022
Next Scheduled EDR Contact: 05/16/2022
Data Release Frequency: Varies

TSCA: Toxic Substances Control Act

Toxic Substances Control Act. TSCA identifies manufacturers and importers of chemical substances included on the TSCA Chemical Substance Inventory list. It includes data on the production volume of these substances by plant site.

Date of Government Version: 12/31/2016
Date Data Arrived at EDR: 06/17/2020
Date Made Active in Reports: 09/10/2020
Number of Days to Update: 85

Source: EPA
Telephone: 202-260-5521
Last EDR Contact: 03/18/2022
Next Scheduled EDR Contact: 06/27/2022
Data Release Frequency: Every 4 Years

TRIS: Toxic Chemical Release Inventory System

Toxic Release Inventory System. TRIS identifies facilities which release toxic chemicals to the air, water and land in reportable quantities under SARA Title III Section 313.

Date of Government Version: 12/31/2018
Date Data Arrived at EDR: 08/14/2020
Date Made Active in Reports: 11/04/2020
Number of Days to Update: 82

Source: EPA
Telephone: 202-566-0250
Last EDR Contact: 02/18/2022
Next Scheduled EDR Contact: 05/30/2022
Data Release Frequency: Annually

SSTS: Section 7 Tracking Systems

Section 7 of the Federal Insecticide, Fungicide and Rodenticide Act, as amended (92 Stat. 829) requires all registered pesticide-producing establishments to submit a report to the Environmental Protection Agency by March 1st each year. Each establishment must report the types and amounts of pesticides, active ingredients and devices being produced, and those having been produced and sold or distributed in the past year.

GOVERNMENT RECORDS SEARCHED / DATA CURRENCY TRACKING

Date of Government Version: 01/19/2022
Date Data Arrived at EDR: 01/19/2022
Date Made Active in Reports: 04/11/2022
Number of Days to Update: 82

Source: EPA
Telephone: 202-564-4203
Last EDR Contact: 04/20/2022
Next Scheduled EDR Contact: 08/01/2022
Data Release Frequency: Annually

ROD: Records Of Decision

Record of Decision. ROD documents mandate a permanent remedy at an NPL (Superfund) site containing technical and health information to aid in the cleanup.

Date of Government Version: 01/25/2022
Date Data Arrived at EDR: 02/03/2022
Date Made Active in Reports: 02/22/2022
Number of Days to Update: 19

Source: EPA
Telephone: 703-416-0223
Last EDR Contact: 04/01/2022
Next Scheduled EDR Contact: 06/13/2022
Data Release Frequency: Annually

RMP: Risk Management Plans

When Congress passed the Clean Air Act Amendments of 1990, it required EPA to publish regulations and guidance for chemical accident prevention at facilities using extremely hazardous substances. The Risk Management Program Rule (RMP Rule) was written to implement Section 112(r) of these amendments. The rule, which built upon existing industry codes and standards, requires companies of all sizes that use certain flammable and toxic substances to develop a Risk Management Program, which includes a(n): Hazard assessment that details the potential effects of an accidental release, an accident history of the last five years, and an evaluation of worst-case and alternative accidental releases; Prevention program that includes safety precautions and maintenance, monitoring, and employee training measures; and Emergency response program that spells out emergency health care, employee training measures and procedures for informing the public and response agencies (e.g the fire department) should an accident occur.

Date of Government Version: 10/20/2021
Date Data Arrived at EDR: 11/05/2021
Date Made Active in Reports: 11/12/2021
Number of Days to Update: 7

Source: Environmental Protection Agency
Telephone: 202-564-8600
Last EDR Contact: 04/18/2022
Next Scheduled EDR Contact: 08/01/2022
Data Release Frequency: Varies

RAATS: RCRA Administrative Action Tracking System

RCRA Administration Action Tracking System. RAATS contains records based on enforcement actions issued under RCRA pertaining to major violators and includes administrative and civil actions brought by the EPA. For administration actions after September 30, 1995, data entry in the RAATS database was discontinued. EPA will retain a copy of the database for historical records. It was necessary to terminate RAATS because a decrease in agency resources made it impossible to continue to update the information contained in the database.

Date of Government Version: 04/17/1995
Date Data Arrived at EDR: 07/03/1995
Date Made Active in Reports: 08/07/1995
Number of Days to Update: 35

Source: EPA
Telephone: 202-564-4104
Last EDR Contact: 06/02/2008
Next Scheduled EDR Contact: 09/01/2008
Data Release Frequency: No Update Planned

PRP: Potentially Responsible Parties

A listing of verified Potentially Responsible Parties

Date of Government Version: 01/25/2022
Date Data Arrived at EDR: 02/03/2022
Date Made Active in Reports: 02/25/2022
Number of Days to Update: 22

Source: EPA
Telephone: 202-564-6023
Last EDR Contact: 04/01/2022
Next Scheduled EDR Contact: 05/16/2022
Data Release Frequency: Quarterly

PADS: PCB Activity Database System

PCB Activity Database. PADS Identifies generators, transporters, commercial storers and/or brokers and disposers of PCB's who are required to notify the EPA of such activities.

GOVERNMENT RECORDS SEARCHED / DATA CURRENCY TRACKING

Date of Government Version: 01/20/2022
Date Data Arrived at EDR: 01/20/2022
Date Made Active in Reports: 03/25/2022
Number of Days to Update: 64

Source: EPA
Telephone: 202-566-0500
Last EDR Contact: 04/08/2022
Next Scheduled EDR Contact: 07/18/2022
Data Release Frequency: Annually

ICIS: Integrated Compliance Information System

The Integrated Compliance Information System (ICIS) supports the information needs of the national enforcement and compliance program as well as the unique needs of the National Pollutant Discharge Elimination System (NPDES) program.

Date of Government Version: 11/18/2016
Date Data Arrived at EDR: 11/23/2016
Date Made Active in Reports: 02/10/2017
Number of Days to Update: 79

Source: Environmental Protection Agency
Telephone: 202-564-2501
Last EDR Contact: 03/31/2022
Next Scheduled EDR Contact: 07/18/2022
Data Release Frequency: Quarterly

FTTS: FIFRA/ TSCA Tracking System - FIFRA (Federal Insecticide, Fungicide, & Rodenticide Act)/TSCA (Toxic Substances Control Act)
FTTS tracks administrative cases and pesticide enforcement actions and compliance activities related to FIFRA, TSCA and EPCRA (Emergency Planning and Community Right-to-Know Act). To maintain currency, EDR contacts the Agency on a quarterly basis.

Date of Government Version: 04/09/2009
Date Data Arrived at EDR: 04/16/2009
Date Made Active in Reports: 05/11/2009
Number of Days to Update: 25

Source: EPA/Office of Prevention, Pesticides and Toxic Substances
Telephone: 202-566-1667
Last EDR Contact: 08/18/2017
Next Scheduled EDR Contact: 12/04/2017
Data Release Frequency: No Update Planned

FTTS INSP: FIFRA/ TSCA Tracking System - FIFRA (Federal Insecticide, Fungicide, & Rodenticide Act)/TSCA (Toxic Substances Control Act)
A listing of FIFRA/TSCA Tracking System (FTTS) inspections and enforcements.

Date of Government Version: 04/09/2009
Date Data Arrived at EDR: 04/16/2009
Date Made Active in Reports: 05/11/2009
Number of Days to Update: 25

Source: EPA
Telephone: 202-566-1667
Last EDR Contact: 08/18/2017
Next Scheduled EDR Contact: 12/04/2017
Data Release Frequency: No Update Planned

MLTS: Material Licensing Tracking System

MLTS is maintained by the Nuclear Regulatory Commission and contains a list of approximately 8,100 sites which possess or use radioactive materials and which are subject to NRC licensing requirements. To maintain currency, EDR contacts the Agency on a quarterly basis.

Date of Government Version: 07/29/2021
Date Data Arrived at EDR: 08/24/2021
Date Made Active in Reports: 11/19/2021
Number of Days to Update: 87

Source: Nuclear Regulatory Commission
Telephone: 301-415-7169
Last EDR Contact: 04/18/2022
Next Scheduled EDR Contact: 08/01/2022
Data Release Frequency: Quarterly

COAL ASH DOE: Steam-Electric Plant Operation Data

A listing of power plants that store ash in surface ponds.

Date of Government Version: 12/31/2020
Date Data Arrived at EDR: 11/30/2021
Date Made Active in Reports: 02/22/2022
Number of Days to Update: 84

Source: Department of Energy
Telephone: 202-586-8719
Last EDR Contact: 02/28/2022
Next Scheduled EDR Contact: 06/13/2022
Data Release Frequency: Varies

COAL ASH EPA: Coal Combustion Residues Surface Impoundments List

A listing of coal combustion residues surface impoundments with high hazard potential ratings.

GOVERNMENT RECORDS SEARCHED / DATA CURRENCY TRACKING

Date of Government Version: 01/12/2017
Date Data Arrived at EDR: 03/05/2019
Date Made Active in Reports: 11/11/2019
Number of Days to Update: 251

Source: Environmental Protection Agency
Telephone: N/A
Last EDR Contact: 02/28/2022
Next Scheduled EDR Contact: 06/13/2022
Data Release Frequency: Varies

PCB TRANSFORMER: PCB Transformer Registration Database

The database of PCB transformer registrations that includes all PCB registration submittals.

Date of Government Version: 09/13/2019
Date Data Arrived at EDR: 11/06/2019
Date Made Active in Reports: 02/10/2020
Number of Days to Update: 96

Source: Environmental Protection Agency
Telephone: 202-566-0517
Last EDR Contact: 02/04/2022
Next Scheduled EDR Contact: 05/16/2022
Data Release Frequency: Varies

RADINFO: Radiation Information Database

The Radiation Information Database (RADINFO) contains information about facilities that are regulated by U.S. Environmental Protection Agency (EPA) regulations for radiation and radioactivity.

Date of Government Version: 07/01/2019
Date Data Arrived at EDR: 07/01/2019
Date Made Active in Reports: 09/23/2019
Number of Days to Update: 84

Source: Environmental Protection Agency
Telephone: 202-343-9775
Last EDR Contact: 03/28/2022
Next Scheduled EDR Contact: 07/11/2022
Data Release Frequency: Quarterly

HIST FTTS: FIFRA/TSCA Tracking System Administrative Case Listing

A complete administrative case listing from the FIFRA/TSCA Tracking System (FTTS) for all ten EPA regions. The information was obtained from the National Compliance Database (NCDB). NCDB supports the implementation of FIFRA (Federal Insecticide, Fungicide, and Rodenticide Act) and TSCA (Toxic Substances Control Act). Some EPA regions are now closing out records. Because of that, and the fact that some EPA regions are not providing EPA Headquarters with updated records, it was decided to create a HIST FTTS database. It included records that may not be included in the newer FTTS database updates. This database is no longer updated.

Date of Government Version: 10/19/2006
Date Data Arrived at EDR: 03/01/2007
Date Made Active in Reports: 04/10/2007
Number of Days to Update: 40

Source: Environmental Protection Agency
Telephone: 202-564-2501
Last EDR Contact: 12/17/2007
Next Scheduled EDR Contact: 03/17/2008
Data Release Frequency: No Update Planned

HIST FTTS INSP: FIFRA/TSCA Tracking System Inspection & Enforcement Case Listing

A complete inspection and enforcement case listing from the FIFRA/TSCA Tracking System (FTTS) for all ten EPA regions. The information was obtained from the National Compliance Database (NCDB). NCDB supports the implementation of FIFRA (Federal Insecticide, Fungicide, and Rodenticide Act) and TSCA (Toxic Substances Control Act). Some EPA regions are now closing out records. Because of that, and the fact that some EPA regions are not providing EPA Headquarters with updated records, it was decided to create a HIST FTTS database. It included records that may not be included in the newer FTTS database updates. This database is no longer updated.

Date of Government Version: 10/19/2006
Date Data Arrived at EDR: 03/01/2007
Date Made Active in Reports: 04/10/2007
Number of Days to Update: 40

Source: Environmental Protection Agency
Telephone: 202-564-2501
Last EDR Contact: 12/17/2008
Next Scheduled EDR Contact: 03/17/2008
Data Release Frequency: No Update Planned

DOT OPS: Incident and Accident Data

Department of Transportation, Office of Pipeline Safety Incident and Accident data.

Date of Government Version: 01/02/2020
Date Data Arrived at EDR: 01/28/2020
Date Made Active in Reports: 04/17/2020
Number of Days to Update: 80

Source: Department of Transportation, Office of Pipeline Safety
Telephone: 202-366-4595
Last EDR Contact: 04/26/2022
Next Scheduled EDR Contact: 08/08/2022
Data Release Frequency: Quarterly

GOVERNMENT RECORDS SEARCHED / DATA CURRENCY TRACKING

CONSENT: Superfund (CERCLA) Consent Decrees

Major legal settlements that establish responsibility and standards for cleanup at NPL (Superfund) sites. Released periodically by United States District Courts after settlement by parties to litigation matters.

Date of Government Version: 12/31/2021	Source: Department of Justice, Consent Decree Library
Date Data Arrived at EDR: 01/14/2022	Telephone: Varies
Date Made Active in Reports: 03/25/2022	Last EDR Contact: 04/04/2022
Number of Days to Update: 70	Next Scheduled EDR Contact: 07/18/2022
	Data Release Frequency: Varies

BRS: Biennial Reporting System

The Biennial Reporting System is a national system administered by the EPA that collects data on the generation and management of hazardous waste. BRS captures detailed data from two groups: Large Quantity Generators (LQG) and Treatment, Storage, and Disposal Facilities.

Date of Government Version: 12/31/2019	Source: EPA/NTIS
Date Data Arrived at EDR: 03/02/2022	Telephone: 800-424-9346
Date Made Active in Reports: 03/25/2022	Last EDR Contact: 03/02/2022
Number of Days to Update: 23	Next Scheduled EDR Contact: 07/04/2022
	Data Release Frequency: Biennially

INDIAN RESERV: Indian Reservations

This map layer portrays Indian administered lands of the United States that have any area equal to or greater than 640 acres.

Date of Government Version: 12/31/2014	Source: USGS
Date Data Arrived at EDR: 07/14/2015	Telephone: 202-208-3710
Date Made Active in Reports: 01/10/2017	Last EDR Contact: 04/05/2022
Number of Days to Update: 546	Next Scheduled EDR Contact: 07/18/2022
	Data Release Frequency: Semi-Annually

FUSRAP: Formerly Utilized Sites Remedial Action Program

DOE established the Formerly Utilized Sites Remedial Action Program (FUSRAP) in 1974 to remediate sites where radioactive contamination remained from Manhattan Project and early U.S. Atomic Energy Commission (AEC) operations.

Date of Government Version: 07/26/2021	Source: Department of Energy
Date Data Arrived at EDR: 07/27/2021	Telephone: 202-586-3559
Date Made Active in Reports: 10/22/2021	Last EDR Contact: 01/31/2022
Number of Days to Update: 87	Next Scheduled EDR Contact: 05/16/2022
	Data Release Frequency: Varies

UMTRA: Uranium Mill Tailings Sites

Uranium ore was mined by private companies for federal government use in national defense programs. When the mills shut down, large piles of the sand-like material (mill tailings) remain after uranium has been extracted from the ore. Levels of human exposure to radioactive materials from the piles are low; however, in some cases tailings were used as construction materials before the potential health hazards of the tailings were recognized.

Date of Government Version: 08/30/2019	Source: Department of Energy
Date Data Arrived at EDR: 11/15/2019	Telephone: 505-845-0011
Date Made Active in Reports: 01/28/2020	Last EDR Contact: 02/17/2022
Number of Days to Update: 74	Next Scheduled EDR Contact: 05/30/2022
	Data Release Frequency: Varies

LEAD SMELTER 1: Lead Smelter Sites

A listing of former lead smelter site locations.

Date of Government Version: 01/25/2022	Source: Environmental Protection Agency
Date Data Arrived at EDR: 02/03/2022	Telephone: 703-603-8787
Date Made Active in Reports: 02/22/2022	Last EDR Contact: 05/03/2022
Number of Days to Update: 19	Next Scheduled EDR Contact: 07/11/2022
	Data Release Frequency: Varies

GOVERNMENT RECORDS SEARCHED / DATA CURRENCY TRACKING

LEAD SMELTER 2: Lead Smelter Sites

A list of several hundred sites in the U.S. where secondary lead smelting was done from 1931 and 1964. These sites may pose a threat to public health through ingestion or inhalation of contaminated soil or dust

Date of Government Version: 04/05/2001	Source: American Journal of Public Health
Date Data Arrived at EDR: 10/27/2010	Telephone: 703-305-6451
Date Made Active in Reports: 12/02/2010	Last EDR Contact: 12/02/2009
Number of Days to Update: 36	Next Scheduled EDR Contact: N/A
	Data Release Frequency: No Update Planned

US AIRS (AFS): Aerometric Information Retrieval System Facility Subsystem (AFS)

The database is a sub-system of Aerometric Information Retrieval System (AIRS). AFS contains compliance data on air pollution point sources regulated by the U.S. EPA and/or state and local air regulatory agencies. This information comes from source reports by various stationary sources of air pollution, such as electric power plants, steel mills, factories, and universities, and provides information about the air pollutants they produce. Action, air program, air program pollutant, and general level plant data. It is used to track emissions and compliance data from industrial plants.

Date of Government Version: 10/12/2016	Source: EPA
Date Data Arrived at EDR: 10/26/2016	Telephone: 202-564-2496
Date Made Active in Reports: 02/03/2017	Last EDR Contact: 09/26/2017
Number of Days to Update: 100	Next Scheduled EDR Contact: 01/08/2018
	Data Release Frequency: Annually

US AIRS MINOR: Air Facility System Data

A listing of minor source facilities.

Date of Government Version: 10/12/2016	Source: EPA
Date Data Arrived at EDR: 10/26/2016	Telephone: 202-564-2496
Date Made Active in Reports: 02/03/2017	Last EDR Contact: 09/26/2017
Number of Days to Update: 100	Next Scheduled EDR Contact: 01/08/2018
	Data Release Frequency: Annually

US MINES: Mines Master Index File

Contains all mine identification numbers issued for mines active or opened since 1971. The data also includes violation information.

Date of Government Version: 11/02/2021	Source: Department of Labor, Mine Safety and Health Administration
Date Data Arrived at EDR: 11/22/2021	Telephone: 303-231-5959
Date Made Active in Reports: 02/14/2022	Last EDR Contact: 02/23/2022
Number of Days to Update: 84	Next Scheduled EDR Contact: 06/06/2022
	Data Release Frequency: Semi-Annually

MINES VIOLATIONS: MSHA Violation Assessment Data

Mines violation and assessment information. Department of Labor, Mine Safety & Health Administration.

Date of Government Version: 03/21/2022	Source: DOL, Mine Safety & Health Admi
Date Data Arrived at EDR: 03/22/2022	Telephone: 202-693-9424
Date Made Active in Reports: 03/25/2022	Last EDR Contact: 03/14/2022
Number of Days to Update: 3	Next Scheduled EDR Contact: 06/13/2022
	Data Release Frequency: Quarterly

US MINES 2: Ferrous and Nonferrous Metal Mines Database Listing

This map layer includes ferrous (ferrous metal mines are facilities that extract ferrous metals, such as iron ore or molybdenum) and nonferrous (Nonferrous metal mines are facilities that extract nonferrous metals, such as gold, silver, copper, zinc, and lead) metal mines in the United States.

Date of Government Version: 05/06/2020	Source: USGS
Date Data Arrived at EDR: 05/27/2020	Telephone: 703-648-7709
Date Made Active in Reports: 08/13/2020	Last EDR Contact: 02/24/2022
Number of Days to Update: 78	Next Scheduled EDR Contact: 06/06/2022
	Data Release Frequency: Varies

GOVERNMENT RECORDS SEARCHED / DATA CURRENCY TRACKING

US MINES 3: Active Mines & Mineral Plants Database Listing

Active Mines and Mineral Processing Plant operations for commodities monitored by the Minerals Information Team of the USGS.

Date of Government Version: 04/14/2011	Source: USGS
Date Data Arrived at EDR: 06/08/2011	Telephone: 703-648-7709
Date Made Active in Reports: 09/13/2011	Last EDR Contact: 02/24/2022
Number of Days to Update: 97	Next Scheduled EDR Contact: 06/06/2022
	Data Release Frequency: Varies

ABANDONED MINES: Abandoned Mines

An inventory of land and water impacted by past mining (primarily coal mining) is maintained by OSMRE to provide information needed to implement the Surface Mining Control and Reclamation Act of 1977 (SMCRA). The inventory contains information on the location, type, and extent of AML impacts, as well as, information on the cost associated with the reclamation of those problems. The inventory is based upon field surveys by State, Tribal, and OSMRE program officials. It is dynamic to the extent that it is modified as new problems are identified and existing problems are reclaimed.

Date of Government Version: 12/14/2021	Source: Department of Interior
Date Data Arrived at EDR: 12/15/2021	Telephone: 202-208-2609
Date Made Active in Reports: 03/10/2022	Last EDR Contact: 03/04/2022
Number of Days to Update: 85	Next Scheduled EDR Contact: 06/20/2022
	Data Release Frequency: Quarterly

FINDS: Facility Index System/Facility Registry System

Facility Index System. FINDS contains both facility information and 'pointers' to other sources that contain more detail. EDR includes the following FINDS databases in this report: PCS (Permit Compliance System), AIRS (Aerometric Information Retrieval System), DOCKET (Enforcement Docket used to manage and track information on civil judicial enforcement cases for all environmental statutes), FURS (Federal Underground Injection Control), C-DOCKET (Criminal Docket System used to track criminal enforcement actions for all environmental statutes), FFIS (Federal Facilities Information System), STATE (State Environmental Laws and Statutes), and PADS (PCB Activity Data System).

Date of Government Version: 11/04/2021	Source: EPA
Date Data Arrived at EDR: 11/22/2021	Telephone: (617) 918-1111
Date Made Active in Reports: 02/25/2022	Last EDR Contact: 02/28/2022
Number of Days to Update: 95	Next Scheduled EDR Contact: 06/13/2022
	Data Release Frequency: Quarterly

UXO: Unexploded Ordnance Sites

A listing of unexploded ordnance site locations

Date of Government Version: 12/31/2020	Source: Department of Defense
Date Data Arrived at EDR: 01/11/2022	Telephone: 703-704-1564
Date Made Active in Reports: 02/14/2022	Last EDR Contact: 04/12/2022
Number of Days to Update: 34	Next Scheduled EDR Contact: 07/25/2022
	Data Release Frequency: Varies

DOCKET HWC: Hazardous Waste Compliance Docket Listing

A complete list of the Federal Agency Hazardous Waste Compliance Docket Facilities.

Date of Government Version: 05/06/2021	Source: Environmental Protection Agency
Date Data Arrived at EDR: 05/21/2021	Telephone: 202-564-0527
Date Made Active in Reports: 08/11/2021	Last EDR Contact: 02/22/2022
Number of Days to Update: 82	Next Scheduled EDR Contact: 06/06/2022
	Data Release Frequency: Varies

ECHO: Enforcement & Compliance History Information

ECHO provides integrated compliance and enforcement information for about 800,000 regulated facilities nationwide.

GOVERNMENT RECORDS SEARCHED / DATA CURRENCY TRACKING

Date of Government Version: 01/01/2022
Date Data Arrived at EDR: 01/04/2022
Date Made Active in Reports: 01/10/2022
Number of Days to Update: 6

Source: Environmental Protection Agency
Telephone: 202-564-2280
Last EDR Contact: 04/05/2022
Next Scheduled EDR Contact: 07/18/2022
Data Release Frequency: Quarterly

FUELS PROGRAM: EPA Fuels Program Registered Listing

This listing includes facilities that are registered under the Part 80 (Code of Federal Regulations) EPA Fuels Programs. All companies now are required to submit new and updated registrations.

Date of Government Version: 11/15/2021
Date Data Arrived at EDR: 11/15/2021
Date Made Active in Reports: 02/01/2022
Number of Days to Update: 78

Source: EPA
Telephone: 800-385-6164
Last EDR Contact: 02/17/2022
Next Scheduled EDR Contact: 05/30/2022
Data Release Frequency: Quarterly

AIRS: Permitted Facilities Listing

A listing of Air Quality permit applications.

Date of Government Version: 01/12/2022
Date Data Arrived at EDR: 01/13/2022
Date Made Active in Reports: 04/11/2022
Number of Days to Update: 88

Source: Department of Environmental Protection
Telephone: 617-292-5789
Last EDR Contact: 04/11/2022
Next Scheduled EDR Contact: 07/25/2022
Data Release Frequency: Varies

ASBESTOS: Asbestos Notification Listing

Asbestos sites

Date of Government Version: 11/09/2021
Date Data Arrived at EDR: 12/01/2021
Date Made Active in Reports: 12/09/2021
Number of Days to Update: 8

Source: Department of Environmental Protection
Telephone: 617-292-5982
Last EDR Contact: 02/14/2022
Next Scheduled EDR Contact: 05/30/2022
Data Release Frequency: Varies

DRYCLEANERS: Regulated Drycleaning Facilities

A listing of Department of Environmental Protection regulated drycleaning facilities that use perchloroethylene under the Environmental Results Program.

Date of Government Version: 02/25/2022
Date Data Arrived at EDR: 02/28/2022
Date Made Active in Reports: 04/11/2022
Number of Days to Update: 42

Source: Department of Environmental Protection
Telephone: 617-292-5633
Last EDR Contact: 04/11/2022
Next Scheduled EDR Contact: 07/25/2022
Data Release Frequency: Varies

ENFORCEMENT: Enforcement Action Cases

A listing of enforcement action cases tracked by Department of Environmental Protection programs, including Solid Waste and Hazardous Waste.

Date of Government Version: 01/24/2022
Date Data Arrived at EDR: 01/25/2022
Date Made Active in Reports: 01/28/2022
Number of Days to Update: 3

Source: Department of Environmental Quality
Telephone: 617-292-5979
Last EDR Contact: 04/25/2022
Next Scheduled EDR Contact: 08/08/2022
Data Release Frequency: Varies

Financial Assurance 1: Financial Assurance Information Listing

Information for hazardous waste facilities. Financial assurance is intended to ensure that resources are available to pay for the cost of closure, post-closure care, and corrective measures if the owner or operator of a regulated facility is unable or unwilling to pay.

GOVERNMENT RECORDS SEARCHED / DATA CURRENCY TRACKING

Date of Government Version: 12/01/2010
Date Data Arrived at EDR: 12/23/2010
Date Made Active in Reports: 02/03/2011
Number of Days to Update: 42

Source: Department of Environmental Protection
Telephone: 617-292-5970
Last EDR Contact: 03/07/2022
Next Scheduled EDR Contact: 06/20/2022
Data Release Frequency: Varies

Financial Assurance 2: Financial Assurance Information Listing

A listing of financial assurance information for underground storage tanks. Financial assurance is intended to ensure that resources are available to pay for the cost of closure, post-closure care, and corrective measures if the owner or operator of a regulated facility is unable or unwilling to pay.

Date of Government Version: 01/12/2022
Date Data Arrived at EDR: 01/18/2022
Date Made Active in Reports: 04/07/2022
Number of Days to Update: 79

Source: Office of State Fire Marshal
Telephone: 978-567-3100
Last EDR Contact: 04/11/2022
Next Scheduled EDR Contact: 07/25/2022
Data Release Frequency: Varies

Financial Assurance 3: Financial Assurance Information listing

Information for solid waste facilities. Financial assurance is intended to ensure that resources are available to pay for the cost of closure, post-closure care, and corrective measures if the owner or operator of a regulated facility is unable or unwilling to pay

Date of Government Version: 01/16/2018
Date Data Arrived at EDR: 04/17/2018
Date Made Active in Reports: 06/15/2018
Number of Days to Update: 59

Source: Department of Environmental Protection
Telephone: 617-292-5970
Last EDR Contact: 04/04/2022
Next Scheduled EDR Contact: 07/18/2022
Data Release Frequency: Varies

GWDP: Ground Water Discharge Permits

The Ground Water Discharge Permits datalayer (formerly known as Groundwater Discharge Points) is a statewide point dataset containing approximate locations of permitted discharges to groundwater.

Date of Government Version: 12/29/2021
Date Data Arrived at EDR: 01/25/2022
Date Made Active in Reports: 04/18/2022
Number of Days to Update: 83

Source: MassGIS
Telephone: 617-556-1150
Last EDR Contact: 01/25/2022
Next Scheduled EDR Contact: 05/09/2022
Data Release Frequency: Varies

HW GEN: List of Massachusetts Hazardous Waste Generators

Permanent generator identification numbers for all Massachusetts generators of hazardous waste and waste oil that have registered with or notified MassDEP of their hazardous waste activities.

Date of Government Version: 12/10/2021
Date Data Arrived at EDR: 12/16/2021
Date Made Active in Reports: 03/11/2022
Number of Days to Update: 85

Source: Department of Environmental Protection
Telephone: 617-292-5500
Last EDR Contact: 03/21/2022
Next Scheduled EDR Contact: 07/04/2022
Data Release Frequency: Semi-Annually

MERCURY: Mercury Product Recycling Drop-Off Locations Listing

A listing of locations, collecting and recycling for mercury-added products. Mercury is toxic to the human nervous system, as well as fish and animals. Mercury can enter the body either through skin absorption or through inhalation of mercury vapors. At room temperature, small beads of mercury will vaporize.

Date of Government Version: 08/16/2021
Date Data Arrived at EDR: 10/01/2021
Date Made Active in Reports: 12/21/2021
Number of Days to Update: 81

Source: Department of Environmental Protection
Telephone: 617-292-5632
Last EDR Contact: 02/14/2022
Next Scheduled EDR Contact: 05/30/2022
Data Release Frequency: Varies

GOVERNMENT RECORDS SEARCHED / DATA CURRENCY TRACKING

NPDES: NPDES Permit Listing

Listing of treatment plants in Massachusetts that hold permits to discharge to groundwater.

Date of Government Version: 01/07/2020	Source: Department of Environmental Protection
Date Data Arrived at EDR: 02/11/2020	Telephone: 508-767-2781
Date Made Active in Reports: 04/21/2020	Last EDR Contact: 02/11/2022
Number of Days to Update: 70	Next Scheduled EDR Contact: 05/23/2022
	Data Release Frequency: Varies

TIER 2: Tier 2 Information Listing

A listing of facilities which store or manufacture hazardous materials and submit a chemical inventory report

Date of Government Version: 12/31/2019	Source: Massachusetts Emergency Management Agency
Date Data Arrived at EDR: 07/19/2021	Telephone: 508-820-2019
Date Made Active in Reports: 08/17/2021	Last EDR Contact: 04/25/2022
Number of Days to Update: 29	Next Scheduled EDR Contact: 07/25/2022
	Data Release Frequency: Annually

TSD: TSD Facility

List of Licensed Hazardous Waste Treatment, Storage Disposal Facilities (TSDFs) in Massachusetts.

Date of Government Version: 12/10/2021	Source: Department of Environmental Protection
Date Data Arrived at EDR: 12/16/2021	Telephone: 617-292-5580
Date Made Active in Reports: 03/11/2022	Last EDR Contact: 03/21/2022
Number of Days to Update: 85	Next Scheduled EDR Contact: 07/04/2022
	Data Release Frequency: Varies

UIC: Underground Injection Control Listing

A list of UIC registration data and their locations

Date of Government Version: 11/09/2021	Source: Department of Environmental Protection
Date Data Arrived at EDR: 11/09/2021	Telephone: 617-566-1172
Date Made Active in Reports: 01/28/2022	Last EDR Contact: 02/07/2022
Number of Days to Update: 80	Next Scheduled EDR Contact: 05/23/2022
	Data Release Frequency: Varies

PCS: Permit Compliance System

PCS is a computerized management information system that contains data on National Pollutant Discharge Elimination System (NPDES) permit holding facilities. PCS tracks the permit, compliance, and enforcement status of NPDES facilities.

Date of Government Version: 07/14/2011	Source: EPA, Office of Water
Date Data Arrived at EDR: 08/05/2011	Telephone: 202-564-2496
Date Made Active in Reports: 09/29/2011	Last EDR Contact: 03/31/2022
Number of Days to Update: 55	Next Scheduled EDR Contact: 07/18/2022
	Data Release Frequency: Semi-Annually

PCS INACTIVE: Listing of Inactive PCS Permits

An inactive permit is a facility that has shut down or is no longer discharging.

Date of Government Version: 11/05/2014	Source: EPA
Date Data Arrived at EDR: 01/06/2015	Telephone: 202-564-2496
Date Made Active in Reports: 05/06/2015	Last EDR Contact: 03/31/2022
Number of Days to Update: 120	Next Scheduled EDR Contact: 07/18/2022
	Data Release Frequency: Semi-Annually

MINES MRDS: Mineral Resources Data System

Mineral Resources Data System

Date of Government Version: 04/06/2018	Source: USGS
Date Data Arrived at EDR: 10/21/2019	Telephone: 703-648-6533
Date Made Active in Reports: 10/24/2019	Last EDR Contact: 02/24/2022
Number of Days to Update: 3	Next Scheduled EDR Contact: 06/06/2022
	Data Release Frequency: Varies

GOVERNMENT RECORDS SEARCHED / DATA CURRENCY TRACKING

PCS ENF: Enforcement data

No description is available for this data

Date of Government Version: 12/31/2014
Date Data Arrived at EDR: 02/05/2015
Date Made Active in Reports: 03/06/2015
Number of Days to Update: 29

Source: EPA
Telephone: 202-564-2497
Last EDR Contact: 03/31/2022
Next Scheduled EDR Contact: 07/18/2022
Data Release Frequency: Varies

EDR HIGH RISK HISTORICAL RECORDS

EDR Exclusive Records

EDR MGP: EDR Proprietary Manufactured Gas Plants

The EDR Proprietary Manufactured Gas Plant Database includes records of coal gas plants (manufactured gas plants) compiled by EDR's researchers. Manufactured gas sites were used in the United States from the 1800's to 1950's to produce a gas that could be distributed and used as fuel. These plants used whale oil, rosin, coal, or a mixture of coal, oil, and water that also produced a significant amount of waste. Many of the byproducts of the gas production, such as coal tar (oily waste containing volatile and non-volatile chemicals), sludges, oils and other compounds are potentially hazardous to human health and the environment. The byproduct from this process was frequently disposed of directly at the plant site and can remain or spread slowly, serving as a continuous source of soil and groundwater contamination.

Date of Government Version: N/A
Date Data Arrived at EDR: N/A
Date Made Active in Reports: N/A
Number of Days to Update: N/A

Source: EDR, Inc.
Telephone: N/A
Last EDR Contact: N/A
Next Scheduled EDR Contact: N/A
Data Release Frequency: No Update Planned

EDR Hist Auto: EDR Exclusive Historical Auto Stations

EDR has searched selected national collections of business directories and has collected listings of potential gas station/filling station/service station sites that were available to EDR researchers. EDR's review was limited to those categories of sources that might, in EDR's opinion, include gas station/filling station/service station establishments. The categories reviewed included, but were not limited to gas, gas station, gasoline station, filling station, auto, automobile repair, auto service station, service station, etc. This database falls within a category of information EDR classifies as "High Risk Historical Records", or HRHR. EDR's HRHR effort presents unique and sometimes proprietary data about past sites and operations that typically create environmental concerns, but may not show up in current government records searches.

Date of Government Version: N/A
Date Data Arrived at EDR: N/A
Date Made Active in Reports: N/A
Number of Days to Update: N/A

Source: EDR, Inc.
Telephone: N/A
Last EDR Contact: N/A
Next Scheduled EDR Contact: N/A
Data Release Frequency: Varies

EDR Hist Cleaner: EDR Exclusive Historical Cleaners

EDR has searched selected national collections of business directories and has collected listings of potential dry cleaner sites that were available to EDR researchers. EDR's review was limited to those categories of sources that might, in EDR's opinion, include dry cleaning establishments. The categories reviewed included, but were not limited to dry cleaners, cleaners, laundry, laundromat, cleaning/laundry, wash & dry etc. This database falls within a category of information EDR classifies as "High Risk Historical Records", or HRHR. EDR's HRHR effort presents unique and sometimes proprietary data about past sites and operations that typically create environmental concerns, but may not show up in current government records searches.

Date of Government Version: N/A
Date Data Arrived at EDR: N/A
Date Made Active in Reports: N/A
Number of Days to Update: N/A

Source: EDR, Inc.
Telephone: N/A
Last EDR Contact: N/A
Next Scheduled EDR Contact: N/A
Data Release Frequency: Varies

GOVERNMENT RECORDS SEARCHED / DATA CURRENCY TRACKING

EDR RECOVERED GOVERNMENT ARCHIVES

Exclusive Recovered Govt. Archives

RGA HWS: Recovered Government Archive State Hazardous Waste Facilities List

The EDR Recovered Government Archive State Hazardous Waste database provides a list of SHWS incidents derived from historical databases and includes many records that no longer appear in current government lists. Compiled from Records formerly available from the Department of Environmental Protection in Massachusetts.

Date of Government Version: N/A	Source: Department of Environmental Protection
Date Data Arrived at EDR: 07/01/2013	Telephone: N/A
Date Made Active in Reports: 12/24/2013	Last EDR Contact: 06/01/2012
Number of Days to Update: 176	Next Scheduled EDR Contact: N/A
	Data Release Frequency: Varies

RGA LUST: Recovered Government Archive Leaking Underground Storage Tank

The EDR Recovered Government Archive Leaking Underground Storage Tank database provides a list of LUST incidents derived from historical databases and includes many records that no longer appear in current government lists. Compiled from Records formerly available from the Department of Environmental Protection in Massachusetts.

Date of Government Version: N/A	Source: Department of Environmental Protection
Date Data Arrived at EDR: 07/01/2013	Telephone: N/A
Date Made Active in Reports: 12/24/2013	Last EDR Contact: 06/01/2012
Number of Days to Update: 176	Next Scheduled EDR Contact: N/A
	Data Release Frequency: Varies

OTHER DATABASE(S)

Depending on the geographic area covered by this report, the data provided in these specialty databases may or may not be complete. For example, the existence of wetlands information data in a specific report does not mean that all wetlands in the area covered by the report are included. Moreover, the absence of any reported wetlands information does not necessarily mean that wetlands do not exist in the area covered by the report.

CT MANIFEST: Hazardous Waste Manifest Data

Facility and manifest data. Manifest is a document that lists and tracks hazardous waste from the generator through transporters to a tsd facility.

Date of Government Version: 11/11/2021	Source: Department of Energy & Environmental Protection
Date Data Arrived at EDR: 11/12/2021	Telephone: 860-424-3375
Date Made Active in Reports: 02/01/2022	Last EDR Contact: 02/11/2022
Number of Days to Update: 81	Next Scheduled EDR Contact: 05/23/2022
	Data Release Frequency: No Update Planned

NJ MANIFEST: Manifest Information

Hazardous waste manifest information.

Date of Government Version: 12/31/2018	Source: Department of Environmental Protection
Date Data Arrived at EDR: 04/10/2019	Telephone: N/A
Date Made Active in Reports: 05/16/2019	Last EDR Contact: 04/07/2022
Number of Days to Update: 36	Next Scheduled EDR Contact: 07/18/2022
	Data Release Frequency: Annually

NY MANIFEST: Facility and Manifest Data

Manifest is a document that lists and tracks hazardous waste from the generator through transporters to a TSD facility.

Date of Government Version: 01/01/2019	Source: Department of Environmental Conservation
Date Data Arrived at EDR: 10/29/2021	Telephone: 518-402-8651
Date Made Active in Reports: 01/19/2022	Last EDR Contact: 01/28/2022
Number of Days to Update: 82	Next Scheduled EDR Contact: 05/09/2022
	Data Release Frequency: Quarterly

GOVERNMENT RECORDS SEARCHED / DATA CURRENCY TRACKING

PA MANIFEST: Manifest Information

Hazardous waste manifest information.

Date of Government Version: 06/30/2018
Date Data Arrived at EDR: 07/19/2019
Date Made Active in Reports: 09/10/2019
Number of Days to Update: 53

Source: Department of Environmental Protection
Telephone: 717-783-8990
Last EDR Contact: 04/08/2022
Next Scheduled EDR Contact: 07/25/2022
Data Release Frequency: Annually

RI MANIFEST: Manifest information

Hazardous waste manifest information

Date of Government Version: 12/31/2020
Date Data Arrived at EDR: 11/30/2021
Date Made Active in Reports: 02/18/2022
Number of Days to Update: 80

Source: Department of Environmental Management
Telephone: 401-222-2797
Last EDR Contact: 02/14/2022
Next Scheduled EDR Contact: 05/30/2022
Data Release Frequency: Annually

VT MANIFEST: Hazardous Waste Manifest Data

Hazardous waste manifest information.

Date of Government Version: 10/28/2019
Date Data Arrived at EDR: 10/29/2019
Date Made Active in Reports: 01/09/2020
Number of Days to Update: 72

Source: Department of Environmental Conservation
Telephone: 802-241-3443
Last EDR Contact: 04/12/2022
Next Scheduled EDR Contact: 07/25/2022
Data Release Frequency: Annually

WI MANIFEST: Manifest Information

Hazardous waste manifest information.

Date of Government Version: 05/31/2018
Date Data Arrived at EDR: 06/19/2019
Date Made Active in Reports: 09/03/2019
Number of Days to Update: 76

Source: Department of Natural Resources
Telephone: N/A
Last EDR Contact: 03/02/2022
Next Scheduled EDR Contact: 06/20/2022
Data Release Frequency: Annually

Oil/Gas Pipelines

Source: Endeavor Business Media

Petroleum Bundle (Crude Oil, Refined Products, Petrochemicals, Gas Liquids (LPG/NGL), and Specialty Gases (Miscellaneous)) N = Natural Gas Bundle (Natural Gas, Gas Liquids (LPG/NGL), and Specialty Gases (Miscellaneous)). This map includes information copyrighted by Endeavor Business Media. This information is provided on a best effort basis and Endeavor Business Media does not guarantee its accuracy nor warrant its fitness for any particular purpose. Such information has been reprinted with the permission of Endeavor Business Media.

Electric Power Transmission Line Data

Source: Endeavor Business Media

This map includes information copyrighted by Endeavor Business Media. This information is provided on a best effort basis and Endeavor Business Media does not guarantee its accuracy nor warrant its fitness for any particular purpose. Such information has been reprinted with the permission of Endeavor Business Media.

Sensitive Receptors: There are individuals deemed sensitive receptors due to their fragile immune systems and special sensitivity to environmental discharges. These sensitive receptors typically include the elderly, the sick, and children. While the location of all sensitive receptors cannot be determined, EDR indicates those buildings and facilities - schools, daycares, hospitals, medical centers, and nursing homes - where individuals who are sensitive receptors are likely to be located.

AHA Hospitals:

Source: American Hospital Association, Inc.
Telephone: 312-280-5991

The database includes a listing of hospitals based on the American Hospital Association's annual survey of hospitals.

Medical Centers: Provider of Services Listing

Source: Centers for Medicare & Medicaid Services
Telephone: 410-786-3000

A listing of hospitals with Medicare provider number, produced by Centers of Medicare & Medicaid Services, a federal agency within the U.S. Department of Health and Human Services.

GOVERNMENT RECORDS SEARCHED / DATA CURRENCY TRACKING

Nursing Homes

Source: National Institutes of Health

Telephone: 301-594-6248

Information on Medicare and Medicaid certified nursing homes in the United States.

Public Schools

Source: National Center for Education Statistics

Telephone: 202-502-7300

The National Center for Education Statistics' primary database on elementary and secondary public education in the United States. It is a comprehensive, annual, national statistical database of all public elementary and secondary schools and school districts, which contains data that are comparable across all states.

Private Schools

Source: National Center for Education Statistics

Telephone: 202-502-7300

The National Center for Education Statistics' primary database on private school locations in the United States.

Flood Zone Data: This data was obtained from the Federal Emergency Management Agency (FEMA). It depicts 100-year and 500-year flood zones as defined by FEMA. It includes the National Flood Hazard Layer (NFHL) which incorporates Flood Insurance Rate Map (FIRM) data and Q3 data from FEMA in areas not covered by NFHL.

Source: FEMA

Telephone: 877-336-2627

Date of Government Version: 2003, 2015

NWI: National Wetlands Inventory. This data, available in select counties across the country, was obtained by EDR in 2002, 2005 and 2010 from the U.S. Fish and Wildlife Service.

State Wetlands Data: Wetland Inventory

Source: MassDEP

Telephone: 617-292-5907

Current USGS 7.5 Minute Topographic Map

Source: U.S. Geological Survey

STREET AND ADDRESS INFORMATION

Â© 2015 TomTom North America, Inc. All rights reserved. This material is proprietary and the subject of copyright protection and other intellectual property rights owned by or licensed to Tele Atlas North America, Inc. The use of this material is subject to the terms of a license agreement. You will be held liable for any unauthorized copying or disclosure of this material.

GEOCHECK[®] - PHYSICAL SETTING SOURCE ADDENDUM

TARGET PROPERTY ADDRESS

PEARSON PROPERTY
453 PELHAM HILL ROAD
AMHERST, MA 01002

TARGET PROPERTY COORDINATES

Latitude (North):	42.418428 - 42° 25' 6.34"
Longitude (West):	72.419227 - 72° 25' 9.22"
Universal Tranverse Mercator:	Zone 18
UTM X (Meters):	712340.1
UTM Y (Meters):	4699248.5
Elevation:	1169 ft. above sea level

USGS TOPOGRAPHIC MAP

Target Property Map:	11747345 SHUTESBURY, MA
Version Date:	2018

EDR's GeoCheck Physical Setting Source Addendum is provided to assist the environmental professional in forming an opinion about the impact of potential contaminant migration.

Assessment of the impact of contaminant migration generally has two principle investigative components:

1. Groundwater flow direction, and
2. Groundwater flow velocity.

Groundwater flow direction may be impacted by surface topography, hydrology, hydrogeology, characteristics of the soil, and nearby wells. Groundwater flow velocity is generally impacted by the nature of the geologic strata.

GEOCHECK® - PHYSICAL SETTING SOURCE SUMMARY

GROUNDWATER FLOW DIRECTION INFORMATION

Groundwater flow direction for a particular site is best determined by a qualified environmental professional using site-specific well data. If such data is not reasonably ascertainable, it may be necessary to rely on other sources of information, such as surface topographic information, hydrologic information, hydrogeologic data collected on nearby properties, and regional groundwater flow information (from deep aquifers).

TOPOGRAPHIC INFORMATION

Surface topography may be indicative of the direction of surficial groundwater flow. This information can be used to assist the environmental professional in forming an opinion about the impact of nearby contaminated properties or, should contamination exist on the target property, what downgradient sites might be impacted.

TARGET PROPERTY TOPOGRAPHY

General Topographic Gradient: General SE

SURROUNDING TOPOGRAPHY: ELEVATION PROFILES

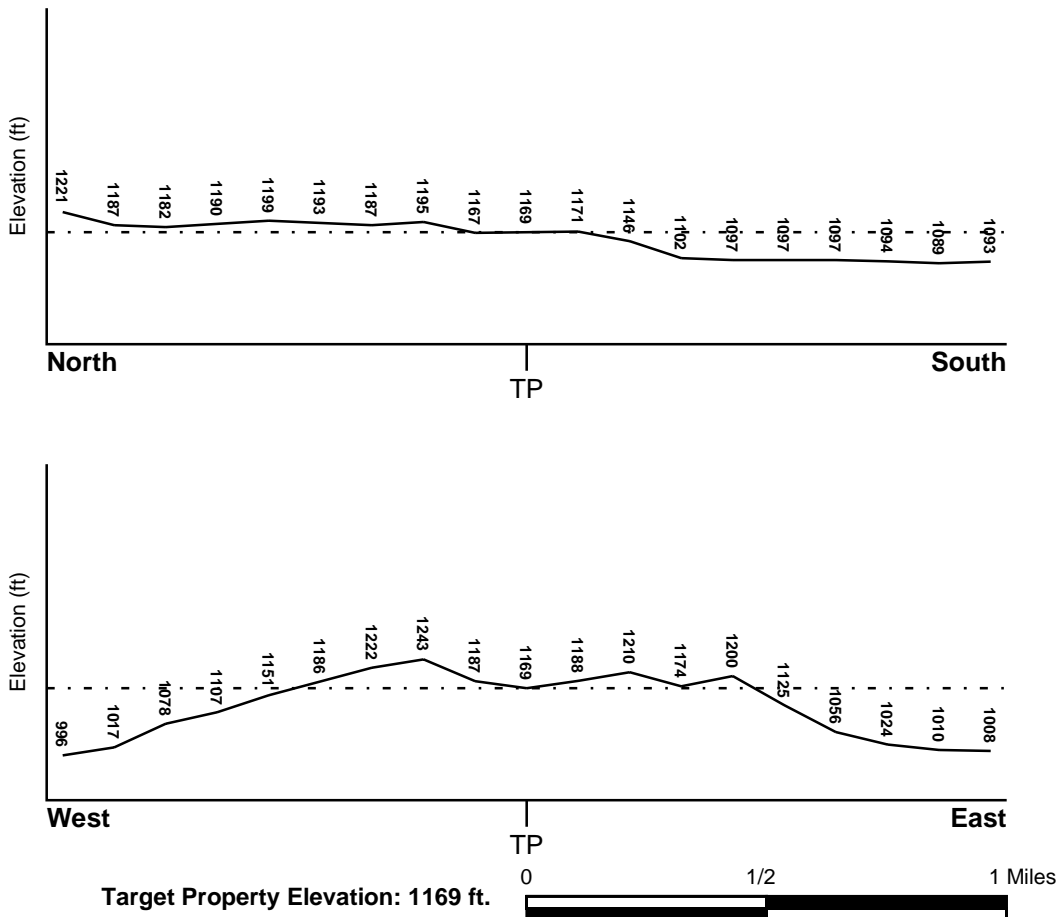

Source: Topography has been determined from the USGS 7.5' Digital Elevation Model and should be evaluated on a relative (not an absolute) basis. Relative elevation information between sites of close proximity should be field verified.

GEOCHECK® - PHYSICAL SETTING SOURCE SUMMARY

HYDROLOGIC INFORMATION

Surface water can act as a hydrologic barrier to groundwater flow. Such hydrologic information can be used to assist the environmental professional in forming an opinion about the impact of nearby contaminated properties or, should contamination exist on the target property, what downgradient sites might be impacted.

Refer to the Physical Setting Source Map following this summary for hydrologic information (major waterways and bodies of water).

FEMA FLOOD ZONE

<u>Flood Plain Panel at Target Property</u>	<u>FEMA Source Type</u>
---------------------------------------------	-------------------------

Not Reported	
--------------	--

<u>Additional Panels in search area:</u>	<u>FEMA Source Type</u>
------------------------------------------	-------------------------

2501680003A	FEMA Q3 Flood data
2501680002A	FEMA Q3 Flood data

NATIONAL WETLAND INVENTORY

<u>NWI Quad at Target Property</u>	<u>NWI Electronic Data Coverage</u>
SHUTESBURY	YES - refer to the Overview Map and Detail Map

HYDROGEOLOGIC INFORMATION

Hydrogeologic information obtained by installation of wells on a specific site can often be an indicator of groundwater flow direction in the immediate area. Such hydrogeologic information can be used to assist the environmental professional in forming an opinion about the impact of nearby contaminated properties or, should contamination exist on the target property, what downgradient sites might be impacted.

AQUIFLOW®

Search Radius: 1.000 Mile.

EDR has developed the AQUIFLOW Information System to provide data on the general direction of groundwater flow at specific points. EDR has reviewed reports submitted by environmental professionals to regulatory authorities at select sites and has extracted the date of the report, groundwater flow direction as determined hydrogeologically, and the depth to water table.

<u>MAP ID</u>	<u>LOCATION FROM TP</u>	<u>GENERAL DIRECTION GROUNDWATER FLOW</u>
Not Reported		

GEOCHECK® - PHYSICAL SETTING SOURCE SUMMARY

GROUNDWATER FLOW VELOCITY INFORMATION

Groundwater flow velocity information for a particular site is best determined by a qualified environmental professional using site specific geologic and soil strata data. If such data are not reasonably ascertainable, it may be necessary to rely on other sources of information, including geologic age identification, rock stratigraphic unit and soil characteristics data collected on nearby properties and regional soil information. In general, contaminant plumes move more quickly through sandy-gravelly types of soils than silty-clayey types of soils.

GEOLOGIC INFORMATION IN GENERAL AREA OF TARGET PROPERTY

Geologic information can be used by the environmental professional in forming an opinion about the relative speed at which contaminant migration may be occurring.

ROCK STRATIGRAPHIC UNIT

Era: Paleozoic
System: Ordovician
Series: Lower Paleozoic granitic rocks
Code: Pzg1 (*decoded above as Era, System & Series*)

GEOLOGIC AGE IDENTIFICATION

Category: Plutonic and Intrusive Rocks

Geologic Age and Rock Stratigraphic Unit Source: P.G. Schruben, R.E. Arndt and W.J. Bawiec, Geology of the Conterminous U.S. at 1:2,500,000 Scale - a digital representation of the 1974 P.B. King and H.M. Beikman Map, USGS Digital Data Series DDS - 11 (1994).

DOMINANT SOIL COMPOSITION IN GENERAL AREA OF TARGET PROPERTY

The U.S. Department of Agriculture's (USDA) Soil Conservation Service (SCS) leads the National Cooperative Soil Survey (NCSS) and is responsible for collecting, storing, maintaining and distributing soil survey information for privately owned lands in the United States. A soil map in a soil survey is a representation of soil patterns in a landscape. Soil maps for STATSGO are compiled by generalizing more detailed (SSURGO) soil survey maps. The following information is based on Soil Conservation Service STATSGO data.

Soil Component Name: MONTAUK

Soil Surface Texture: extremely stony - sandy loam

Hydrologic Group: Class C - Slow infiltration rates. Soils with layers impeding downward movement of water, or soils with moderately fine or fine textures.

Soil Drainage Class: Well drained. Soils have intermediate water holding capacity. Depth to water table is more than 6 feet.

Hydric Status: Soil does not meet the requirements for a hydric soil.

Corrosion Potential - Uncoated Steel: LOW

Depth to Bedrock Min: > 60 inches

Depth to Bedrock Max: > 60 inches

GEOCHECK® - PHYSICAL SETTING SOURCE SUMMARY

Soil Layer Information							
Layer	Boundary		Soil Texture Class	Classification		Permeability Rate (in/hr)	Soil Reaction (pH)
	Upper	Lower		AASHTO Group	Unified Soil		
1	0 inches	2 inches	extremely stony - sandy loam	Granular materials (35 pct. or less passing No. 200), Silty, or Clayey Gravel and Sand.	COARSE-GRAINED SOILS, Sands, Sands with fines, Silty Sand.	Max: 6.00 Min: 0.60	Max: 6.00 Min: 3.60
2	2 inches	27 inches	fine sandy loam	Granular materials (35 pct. or less passing No. 200), Stone Fragments, Gravel and Sand.	COARSE-GRAINED SOILS, Sands, Sands with fines, Silty Sand.	Max: 6.00 Min: 0.60	Max: 6.00 Min: 3.60
3	27 inches	72 inches	sandy loam	Granular materials (35 pct. or less passing No. 200), Stone Fragments, Gravel and Sand.	COARSE-GRAINED SOILS, Sands, Sands with fines, Silty Sand.	Max: 0.60 Min: 0.06	Max: 6.00 Min: 3.60

OTHER SOIL TYPES IN AREA

Based on Soil Conservation Service STATSGO data, the following additional subordinant soil types may appear within the general area of target property.

Soil Surface Textures: extremely stony - fine sandy loam
muck
unweathered bedrock
very stony - fine sandy loam
sandy loam

Surficial Soil Types: extremely stony - fine sandy loam
muck
unweathered bedrock
very stony - fine sandy loam
sandy loam

Shallow Soil Types: No Other Soil Types

Deeper Soil Types: gravelly - loamy sand
loamy sand
sand
unweathered bedrock
sapric material
very gravelly - loamy coarse sand
fine sandy loam
stratified

GEOCHECK® - PHYSICAL SETTING SOURCE SUMMARY

LOCAL / REGIONAL WATER AGENCY RECORDS

EDR Local/Regional Water Agency records provide water well information to assist the environmental professional in assessing sources that may impact ground water flow direction, and in forming an opinion about the impact of contaminant migration on nearby drinking water wells.

WELL SEARCH DISTANCE INFORMATION

<u>DATABASE</u>	<u>SEARCH DISTANCE (miles)</u>
Federal USGS	1.000
Federal FRDS PWS	Nearest PWS within 1 mile
State Database	1.000

FEDERAL USGS WELL INFORMATION

<u>MAP ID</u>	<u>WELL ID</u>	<u>LOCATION FROM TP</u>
No Wells Found		

FEDERAL FRDS PUBLIC WATER SUPPLY SYSTEM INFORMATION

<u>MAP ID</u>	<u>WELL ID</u>	<u>LOCATION FROM TP</u>
1	MA1272002	1/8 - 1/4 Mile SE

Note: PWS System location is not always the same as well location.

STATE DATABASE WELL INFORMATION

<u>MAP ID</u>	<u>WELL ID</u>	<u>LOCATION FROM TP</u>
2	MA9000000002013	1/4 - 1/2 Mile West

PHYSICAL SETTING SOURCE MAP - 6958714.2s

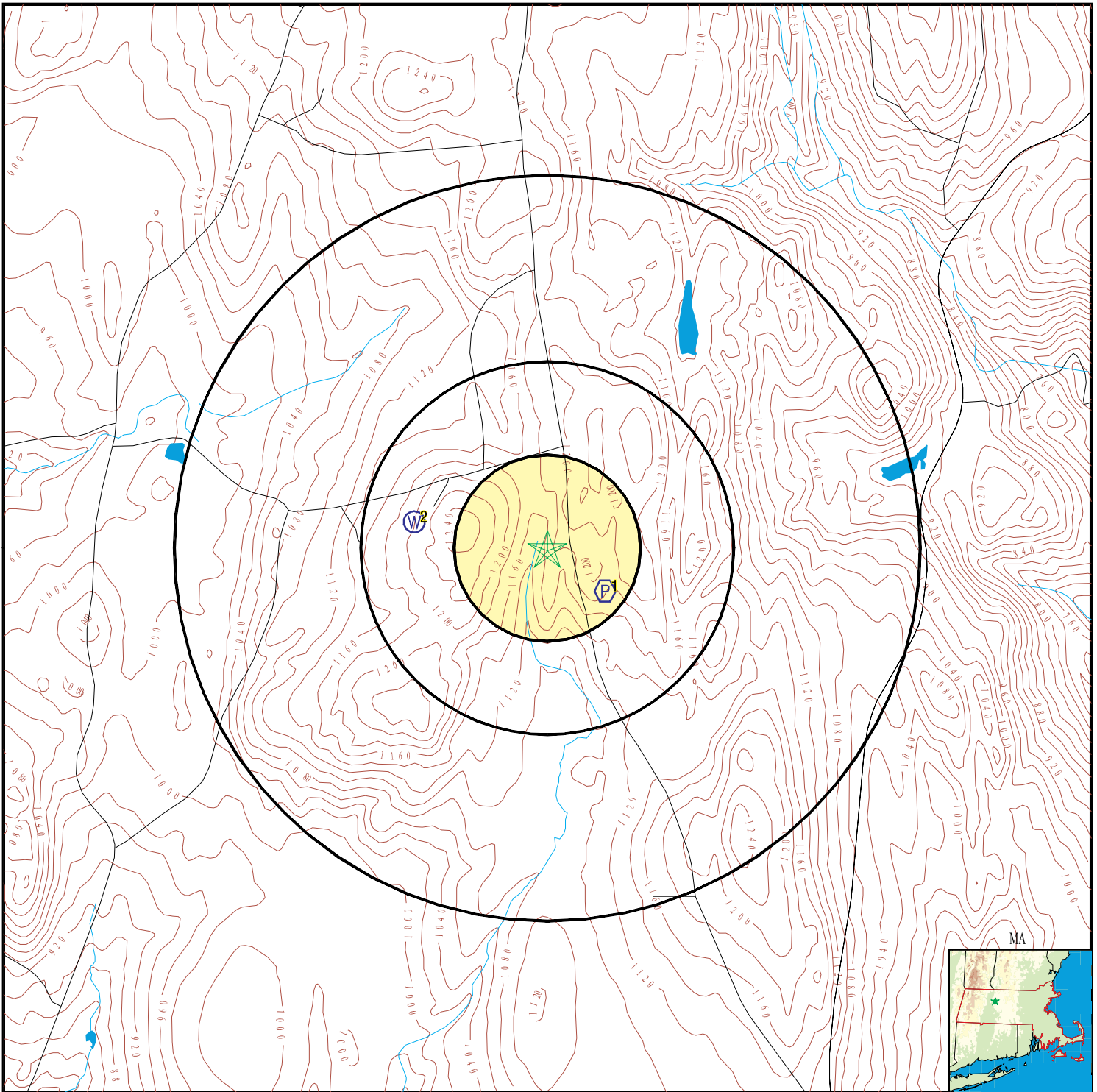

County Boundary

Major Roads

Contour Lines

Earthquake epicenter, Richter 5 or greater

Water Wells

Public Water Supply Wells

Cluster of Multiple Icons

Groundwater Flow Direction

Indeterminate Groundwater Flow at Location

Groundwater Flow Varies at Location

Potentially Productive Aquifers

Not Potentially Productive Aquifers

DEP Approved Zone IIs

EPA Designated Sole Src. Aq.

SITE NAME: Pearson Property
 ADDRESS: 453 Pelham Hill Road
 Amherst MA 01002
 LAT/LONG: 42.418428 / 72.419227

CLIENT: Cold Spring Env. Consultants
 CONTACT: Alan Weiss
 INQUIRY #: 6958714.2s
 DATE: April 28, 2022 9:35 am

GEOCHECK® - PHYSICAL SETTING SOURCE MAP FINDINGS

Map ID
Direction
Distance
Elevation

Database EDR ID Number

1
SE
1/8 - 1/4 Mile
Higher

FRDS PWS MA1272002

Epa region:	01	State:	MA
Pwsid:	MA1272002	Pwsname:	SHUTESBURY ELEMENTARY SCHOOL
Cityserved:	Not Reported	Stateserved:	MA
Ziperved:	Not Reported	Fipscounty:	25011
Status:	Active	Retpopsrvd:	285
Pwssvconn:	1	Psource longname:	Groundwater
Pwstype:	NTNCWS	Owner:	Local_Govt
Contact:	ROBERT MAHLER	Contactorgname:	SHUTESBURY ELEMENTARY SCHOOL
Contactphone:	4132591212	Contactaddress1:	ATTN PRINCIPAL
Contactaddress2:	23 WEST PELHAM ROAD	Contactcity:	SHUTESBURY
Contactstate:	MA	Contactzip:	01072
Pwsactivitycode:	A		
PWS ID:	MA1272002	PWS type:	Mailing
PWS name:	SHUTESBURY FLEM SHCOOL	PWS address:	WEST PELLHAM RD
PWS city:	SHUTESBURY	PWS state:	MA
PWS zip:	010720000	PWS name:	SHUTESBURY ELEMENTARY SCHOOL
PWS type code:	NTNC	Retail population served:	285
Contact:	WALTER S TURATI	Contact address:	23 WEST PELHAM RD
Contact address:	SHUTESBURY	Contact city:	MA
Contact state:	01	Contact zip:	4132591212
Contact telephone:	Not Reported		
PWS ID:	MA1272002	Activity status:	Active
Date system activated:	9003	Date system deactivated:	Not Reported
Retail population:	0000225	System name:	SHUTESBURY ELEM SHCOOL
System address:	WEST PELLHAM RD	System city:	SHUTESBURY
System state:	MA	System zip:	010720000
Population served:	101 - 500 Persons	Treatment:	Untreated
Latitude:	422500	Longitude:	0722500
Violation id:	2	Orig code:	S
State:	MA	Violation Year:	2005
Contamination code:	5000	Contamination Name:	Lead and Copper Rule
Violation code:	52	Violation name:	Follow-up Or Routine LCR Tap M/R
Rule code:	350	Rule name:	LCR
Violation measur:	Not Reported	Unit of measure:	Not Reported
State mcl:	Not Reported	Cmp bdt:	10/01/2005
Cmp edt:	Not Reported		
Violation ID:	2	Orig Code:	S
Enforcemnt FY:	2006	Enforcement Action:	11/04/2005
Enforcement Detail:	St Compliance achieved	Enforcement Category:	Resolving
Violation ID:	2	Orig Code:	S
Enforcemnt FY:	2006	Enforcement Action:	12/28/2005
Enforcement Detail:	St AO (w/o penalty) issued		
Enforcement Category:	Formal		
PWS name:	SHUTESBURY ELEMENTARY SCHOOL		
Population served:	285	PWS type code:	NTNC
Violation ID:	2	Contaminant:	LEAD & COPPER RULE
Violation type:	Follow-up and Routine Tap Sampling		

GEOCHECK® - PHYSICAL SETTING SOURCE MAP FINDINGS

Compliance start date:	10/1/2005 0:00:00	Compliance end date:	11/4/2005 0:00:00
Enforcement date:	11/4/2005 0:00:00	Enforcement action:	State Compliance Achieved
Violation measurement:	Not Reported		
PWS name:	SHUTESBURY ELEMENTARY SCHOOL		
Population served:	285	PWS type code:	NTNC
Violation ID:	2	Contaminant:	LEAD & COPPER RULE
Violation type:	Follow-up and Routine Tap Sampling		
Compliance start date:	10/1/2005 0:00:00	Compliance end date:	11/4/2005 0:00:00
Enforcement date:	12/28/2005 0:00:00	Enforcement action:	State Formal NOV Issued
Violation measurement:	Not Reported		

2
West
1/4 - 1/2 Mile
Higher

MA WELLS MA9000000002013

PWS ID:	1272004	Site Name:	SIRIUS COMMUNITY CENTER
Type:	Transient Non-Community	Facility Name:	Not Reported
SubBasin:	CONNECTICUT		
Basemap:	DOQ	Accuracy Estimate (ft):	100
Feature Type:	GW	Location Method:	PHO
Primary Location Source:	AP_DOQ	Secondary Location Source:	SV
Tertiary Location Source:	Not Reported		
Source ID:	1272004-01G	PWS Name:	SIRIUS COMMUNITY CENTER
Source Name:	WELL 1	PWS Status:	A
Source Status:	A	PWS Class:	NC
Source Availability:	ACTIVE		

GEOCHECK® - PHYSICAL SETTING SOURCE MAP FINDINGS RADON

AREA RADON INFORMATION

State Database: MA Radon

Radon Test Results

County	% of sites > 4 pCi/L	Median
FRANKLIN	23	1.6

Federal EPA Radon Zone for FRANKLIN County: 2

- Note: Zone 1 indoor average level > 4 pCi/L.
- : Zone 2 indoor average level \geq 2 pCi/L and \leq 4 pCi/L.
- : Zone 3 indoor average level < 2 pCi/L.

Federal Area Radon Information for Zip Code: 01002

Number of sites tested: 7

Area	Average Activity	% < 4 pCi/L	% 4-20 pCi/L	% > 20 pCi/L
Living Area - 1st Floor	1.900 pCi/L	100%	0%	0%
Living Area - 2nd Floor	Not Reported	Not Reported	Not Reported	Not Reported
Basement	4.043 pCi/L	57%	43%	0%

PHYSICAL SETTING SOURCE RECORDS SEARCHED

TOPOGRAPHIC INFORMATION

USGS 7.5' Digital Elevation Model (DEM)

Source: United States Geologic Survey

EDR acquired the USGS 7.5' Digital Elevation Model in 2002 and updated it in 2006. The 7.5 minute DEM corresponds to the USGS 1:24,000- and 1:25,000-scale topographic quadrangle maps. The DEM provides elevation data with consistent elevation units and projection.

Current USGS 7.5 Minute Topographic Map

Source: U.S. Geological Survey

HYDROLOGIC INFORMATION

Flood Zone Data: This data was obtained from the Federal Emergency Management Agency (FEMA). It depicts 100-year and 500-year flood zones as defined by FEMA. It includes the National Flood Hazard Layer (NFHL) which incorporates Flood Insurance Rate Map (FIRM) data and Q3 data from FEMA in areas not covered by NFHL.

Source: FEMA

Telephone: 877-336-2627

Date of Government Version: 2003, 2015

NWI: National Wetlands Inventory. This data, available in select counties across the country, was obtained by EDR in 2002, 2005 and 2010 from the U.S. Fish and Wildlife Service.

State Wetlands Data: Wetland Inventory

Source: MassDEP

Telephone: 617-292-5907

HYDROGEOLOGIC INFORMATION

AQUIFLOW^R Information System

Source: EDR proprietary database of groundwater flow information

EDR has developed the AQUIFLOW Information System (AIS) to provide data on the general direction of groundwater flow at specific points. EDR has reviewed reports submitted to regulatory authorities at select sites and has extracted the date of the report, hydrogeologically determined groundwater flow direction and depth to water table information.

GEOLOGIC INFORMATION

Geologic Age and Rock Stratigraphic Unit

Source: P.G. Schruben, R.E. Arndt and W.J. Bawiec, Geology of the Conterminous U.S. at 1:2,500,000 Scale - A digital representation of the 1974 P.B. King and H.M. Beikman Map, USGS Digital Data Series DDS - 11 (1994).

STATSGO: State Soil Geographic Database

Source: Department of Agriculture, Natural Resources Conservation Service (NRCS)

The U.S. Department of Agriculture's (USDA) Natural Resources Conservation Service (NRCS) leads the national Conservation Soil Survey (NCSS) and is responsible for collecting, storing, maintaining and distributing soil survey information for privately owned lands in the United States. A soil map in a soil survey is a representation of soil patterns in a landscape. Soil maps for STATSGO are compiled by generalizing more detailed (SSURGO) soil survey maps.

SSURGO: Soil Survey Geographic Database

Source: Department of Agriculture, Natural Resources Conservation Service (NRCS)

Telephone: 800-672-5559

SSURGO is the most detailed level of mapping done by the Natural Resources Conservation Service, mapping scales generally range from 1:12,000 to 1:63,360. Field mapping methods using national standards are used to construct the soil maps in the Soil Survey Geographic (SSURGO) database. SSURGO digitizing duplicates the original soil survey maps. This level of mapping is designed for use by landowners, townships and county natural resource planning and management.

PHYSICAL SETTING SOURCE RECORDS SEARCHED

LOCAL / REGIONAL WATER AGENCY RECORDS

FEDERAL WATER WELLS

PWS: Public Water Systems

Source: EPA/Office of Drinking Water

Telephone: 202-564-3750

Public Water System data from the Federal Reporting Data System. A PWS is any water system which provides water to at least 25 people for at least 60 days annually. PWSs provide water from wells, rivers and other sources.

PWS ENF: Public Water Systems Violation and Enforcement Data

Source: EPA/Office of Drinking Water

Telephone: 202-564-3750

Violation and Enforcement data for Public Water Systems from the Safe Drinking Water Information System (SDWIS) after August 1995. Prior to August 1995, the data came from the Federal Reporting Data System (FRDS).

USGS Water Wells: USGS National Water Inventory System (NWIS)

This database contains descriptive information on sites where the USGS collects or has collected data on surface water and/or groundwater. The groundwater data includes information on wells, springs, and other sources of groundwater.

STATE RECORDS

Massachusetts Geographic Information System (MassGIS) Datalayers

Source: Executive Office of Environmental Affairs

Telephone:

Public Water Supply Database

Telephone:

The Public Water Supply datalayer contains the locations of public community surface and groundwater supply sources and public non-community supply sources as defined in 310 CMR 22.00.

Areas of Critical Environmental Concern

Telephone:

The Areas of Critical Environmental Concern (ACEC) datalayer shows the location of areas that have been designated ACECs by the Secretary of Environmental Affairs. ACEC designation requires greater environmental review of certain kinds of proposed development under state jurisdiction within the ACEC boundaries. The ACEC Program is administered by the Department of Environmental Management (DEM) on behalf of the Secretary of Environmental Affairs. The Massachusetts Coastal Zone Management (MCZM) Office managed the original Coastal ACEC Program from 1978 to 1993, and continues to play a key role in monitoring coastal ACECs. Procedures for ACEC designation and the general policies governing the effects of designation are contained in the ACEC regulations (301 CMR 12.00). The ACEC datalayer has been compiled by MCZM and DEM and includes both coastal and inland areas.

EPA Designated Sole Source Aquifers

Telephone:

The Sole Source Aquifer datalayer was compiled by the Department of Environmental Protection (DEP) Division of Water Supply (DWS). Seven Sole Source Aquifers have been designated by the US Environmental Protection Agency (EPA) for Massachusetts. A Sole Source Aquifer (SSA) is an aquifer designated by US EPA as the sole or principal source of drinking water for a given aquifer service area; that is, an aquifer which is needed to supply 50% or more of the drinking water for that area and for which there are no reasonably available alternative sources should that aquifer become contaminated. The aquifers were defined by an EPA hydrogeologist.

Aquifers

Telephone:

MassGIS produced an aquifer datalayer composed of 20 individual panels, generally based on the boundaries of the major drainage basins. Areas of high and medium yield were mapped. This datalayer includes polygon attribute coding to help in the identification of areas in which cleanup of hazardous waste sites must meet drinking water standards, as defined in the Massachusetts Contingency Plan (MCP) (310 CMR 40.00000).

Non-Potential Drinking Water Source Areas

Telephone:

Non-Potential Drinking Water Source Areas (NPDWSA) are regulatory in nature representing one of many considerations used in determining the standards to which ground water must be cleaned in the event of a release of oil or hazardous material. NPDWSAs are not based on existing water quality and do not indicate poor ambient conditions.

DEP Approved Zone IIs

Telephone:

PHYSICAL SETTING SOURCE RECORDS SEARCHED

OTHER STATE DATABASE INFORMATION

RADON

State Database: MA Radon
Source: Department of Health
Telephone: 413-586-7525
Radon Test Results

Area Radon Information

Source: USGS
Telephone: 703-356-4020
The National Radon Database has been developed by the U.S. Environmental Protection Agency (USEPA) and is a compilation of the EPA/State Residential Radon Survey and the National Residential Radon Survey. The study covers the years 1986 - 1992. Where necessary data has been supplemented by information collected at private sources such as universities and research institutions.

EPA Radon Zones

Source: EPA
Telephone: 703-356-4020
Sections 307 & 309 of IRAA directed EPA to list and identify areas of U.S. with the potential for elevated indoor radon levels.

OTHER

Airport Landing Facilities: Private and public use landing facilities
Source: Federal Aviation Administration, 800-457-6656

Epicenters: World earthquake epicenters, Richter 5 or greater
Source: Department of Commerce, National Oceanic and Atmospheric Administration

Earthquake Fault Lines: The fault lines displayed on EDR's Topographic map are digitized quaternary faultlines, prepared in 1975 by the United State Geological Survey

STREET AND ADDRESS INFORMATION

© 2015 TomTom North America, Inc. All rights reserved. This material is proprietary and the subject of copyright protection and other intellectual property rights owned by or licensed to Tele Atlas North America, Inc. The use of this material is subject to the terms of a license agreement. You will be held liable for any unauthorized copying or disclosure of this material.

ATTACHMENT VII

User Questionnaire

USER QUESTIONNAIRE

1. Environmental liens that are filed or recorded against the property: Did a search of recorded land title records (or judicial records where appropriate identify any environmental liens filed or recorded against the property under federal, tribal, state or local law? No
2. Activity and use limitations that are in place on the property or that have been filed or recorded against the property: Did a search of recorded land title records identify any AUL's, such as engineering controls, land use restrictions or institutional controls that are in place at the property and/or have been filed or recorded against the property under federal, tribal, state or local law? No
3. Specialized knowledge or experience of the person seeking to qualify for the LLP: Do you have any specialized knowledge or experience related to the property or an adjoining property or nearby properties? For example, are you involved in the same line of business as the current or former occupants of the property or an adjoining property so that you would have specialized knowledge of the chemicals and processes used by this type of business? No
4. Relationship of the purchase price to the fair market value of the property if it were not contaminated: Does the purchase price being paid for this property reasonably reflect the fair market value of the property? Yes If you conclude that there is a difference, have you considered whether the lower price is because contamination is known or believed to be present at the property? _____
5. Commonly known or reasonably ascertainable information about the property: Are you aware of commonly known or reasonably ascertainable information about the property that would help the environmental professional to identify conditions indicative of releases or threatened releases? For example:
 - a. Do you know the past uses of the property? No
 - b. Do you know of specific chemicals that are present or were once present at the property? No
 - c. Do you know of spills or other chemical releases that have taken place at the property? No
 - d. Do you know of any environmental cleanups that have taken place at the property?
No
6. The degree of obviousness of the presence of contamination at the property, and the ability to detect the contamination by appropriate investigation: Based on your knowledge and experience related to the property, are there any obvious indicators that point to the presence or likely presence of releases at the property? No

Bridget Likely - Kestrel Land Trust

REVIEWED

By Bridget Likely at 9:31 am, Apr 22, 2022

ATTACHMENT VIII
Vapor Encroachment Screening Form

PROJECT NAME: Pearson Property

QUESTIONNAIRE COMPLETED BY: Cold Spring Environmental

PROPERTY ADDRESS: Pelham Hill Road
Shutesbury MA

NAME: Barbara Weiss, VP
TITLE: 350 Old Enfield Road
ADDRESS: Belchertown, MA 01007
CITY/STATE/ZIP: 413.323.5957
TELEPHONE: bweiss@coldspringenvironmental.com
EMAIL ADDRESS:

DATE OF RESPONSE: April 2022

1	Property type	<input type="checkbox"/> Commercial	<input type="checkbox"/> Industrial	<input type="checkbox"/> Multi-Tenant	<input checked="" type="checkbox"/> Vacant Land
2	Are there any buildings/ structures on the property?	Yes <input type="checkbox"/>	No <input checked="" type="checkbox"/>	Unknown <input type="checkbox"/>	
3	Will buildings/structures be constructed on the property in the future?	If yes, type construction			
		Yes <input type="checkbox"/>	No <input checked="" type="checkbox"/>	Unknown <input type="checkbox"/>	
4	If buildings exist or are proposed, do/will they have elevators?	If yes, type construction			
5	Type of level below grade (existing or proposed)?	Yes <input type="checkbox"/>	No <input type="checkbox"/>		
		<input type="checkbox"/> Full Basement	<input type="checkbox"/> Crawl Space	<input type="checkbox"/> Slab on Grade	
		<input type="checkbox"/> Parking Garage	<input type="checkbox"/> Multi-level		
6	Ventilation in level below grade?	Yes <input type="checkbox"/>	No <input type="checkbox"/>	Unknown <input type="checkbox"/>	
7	Sump pumps, floor drains, or trenches (existing or proposed)?	Yes <input type="checkbox"/>	No <input type="checkbox"/>	Unknown <input type="checkbox"/>	
8	Radon or methane mitigation system installed?	Yes <input type="checkbox"/>	No <input type="checkbox"/>	Unknown <input type="checkbox"/>	
9	Heating system type (existing or proposed)?	(CHECK ALL THAT APPLY)			
		<input type="checkbox"/> Hot Air Circulation	<input type="checkbox"/> Hot Air Radiation	<input type="checkbox"/> Electric Baseboard	
		<input type="checkbox"/> Hot Water Radiation	<input type="checkbox"/> Kerosene Heater	<input type="checkbox"/> Heat Pump	
		<input type="checkbox"/> Fireplace	<input type="checkbox"/> Radiant Floor Heat	<input type="checkbox"/> Wood Stove	
		<input type="checkbox"/> Fuel Oil Furnace	<input type="checkbox"/> Fuel Oil Furnace	<input type="checkbox"/> Steam Radiation	
		<input type="checkbox"/> Other	<input type="checkbox"/> Other	<input type="checkbox"/> Coal Furnace	
		(CHECK ALL THAT APPLY)			
10	Type of fuel energy (existing or proposed)?	<input type="checkbox"/> Natural Gas	<input type="checkbox"/> Propane	<input type="checkbox"/> Electric	
		<input type="checkbox"/> Kerosene	<input type="checkbox"/> Coal	<input type="checkbox"/> Fuel Oil	
		<input type="checkbox"/> Other	<input type="checkbox"/> Other	<input type="checkbox"/> Wood	
		<input type="checkbox"/> Other	<input type="checkbox"/> Other	<input type="checkbox"/> Solar	
11	Have there ever been any environmental problems at the property?	Yes <input type="checkbox"/>	No <input checked="" type="checkbox"/>	Unknown <input type="checkbox"/>	
12	Does/will a gas station or dry cleaner operate anywhere on the property?	If yes, describe			
		Yes <input type="checkbox"/>	No <input checked="" type="checkbox"/>	Unknown <input type="checkbox"/>	
13	Do any tenants use hazardous chemicals in relatively large quantities on the property?	If yes, describe			
		Yes <input type="checkbox"/>	No <input checked="" type="checkbox"/>	Unknown <input type="checkbox"/>	
14	Have any tenants ever complained about odors in the building or experienced health-related problems that may have been associated with the building?	If yes, describe			
		Yes <input type="checkbox"/>	No <input checked="" type="checkbox"/>	Unknown <input type="checkbox"/>	
15	Are the operations (or proposed operations to be performed) on the property OSHA regulated?	Yes <input type="checkbox"/>	No <input checked="" type="checkbox"/>	Unknown <input type="checkbox"/>	
16	Are there any existing or proposed underground storage tanks (USTs) or above ground storage tanks (ASTs)?	Yes <input type="checkbox"/>	No <input checked="" type="checkbox"/>	Unknown <input type="checkbox"/>	
17	Are there any sensitive receptors (for example, children, elderly, people in poor health, and so forth) that occupy or will occupy the property?	Yes <input type="checkbox"/>	No <input checked="" type="checkbox"/>	Unknown <input type="checkbox"/>	
		Parcel ID # _____			

X4. RECOMMENDED TABLE OF CONTENTS AND REPORT FORMAT
(For a VES conducted independent of a Phase I ESA)

X4.1 Summary

X4.2.7 User reliance

X4.2 Introduction

X4.3 Site Description

X4.2.1 Purpose

X4.3.1 Location and legal description

X4.2.2 Detailed scope of service

X4.3.2 Site and vicinity general characteristics

X4.2.3 Significant assumptions

X4.3.3 Current/planned use of the property

X4.2.4 Limitations and exceptions

X4.3.4 Descriptions of structures, roads, and other improvements on the site

X4.2.5 Special terms and conditions

X4.3.5 Current/planned uses of the adjoining properties

X4.2.6 Additional services contracted for

ATTACHMENT IX

Site Photographs

Alan

From: Alan Weiss <aeweiss@charter.net>
Sent: Thursday, April 21, 2022 12:02 PM
To: Alan Weiss
Subject: Mieczkowski Property





*Alan E. Weiss, LSP, MS, RS
Principal Hydrogeologist
Cold Spring Environmental, Inc.*

P: 413.323.5957

EM: Aweiss@ColdSpringEnvironmental.com